ALLEN COUNTY PUBLIC LIBRARY
3 1833 06788 2347

PROPERTY OF
DICK REDDEMANN

GC
978.202
SE8CB,
1962

The Tower

Concordia Teachers College
Seward- Nebraska
May-1962

Student Life . . . . . Page 1

Academic Life . . . . . Page 40

Table of Contents

Activities . . . . . Page 114

Sports . . . . . Page 140

High School . . . . . Page 158

enior Write Ups . . Page 202

dvertisements . . . Page 210

ndex . . . . . Page 217

Our campus today, and tomorrow

Since its founding in 1894, Concordia Teachers College has experienced much growth. Not only has there been growth in the number of buildings, but the Concordia family of students and faculty has had parallel growth in size. But growth cannot stop now, it must ever continue forward. Many plans are now in the making to enlarge our campus still further, so that more and more students can attend Concordia-Seward and train to work in the Lord's field so that, above all, His Kingdom may spread and grow. It is our prayer that, with Christ as her foundation, Concordia may continue to experience GROWTH TO GREATNESS.

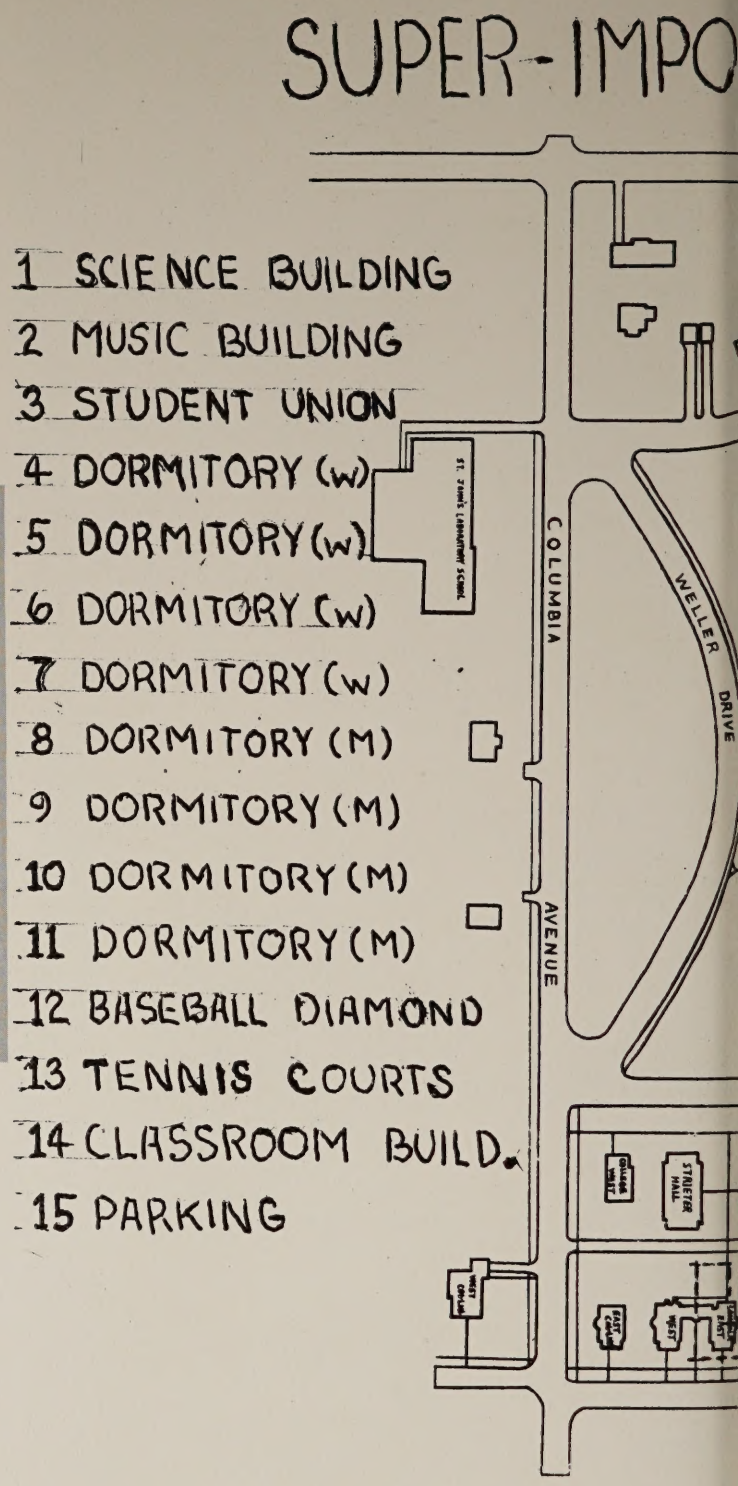

FUTURE PLAN OF CONCORDIA COLLEGE

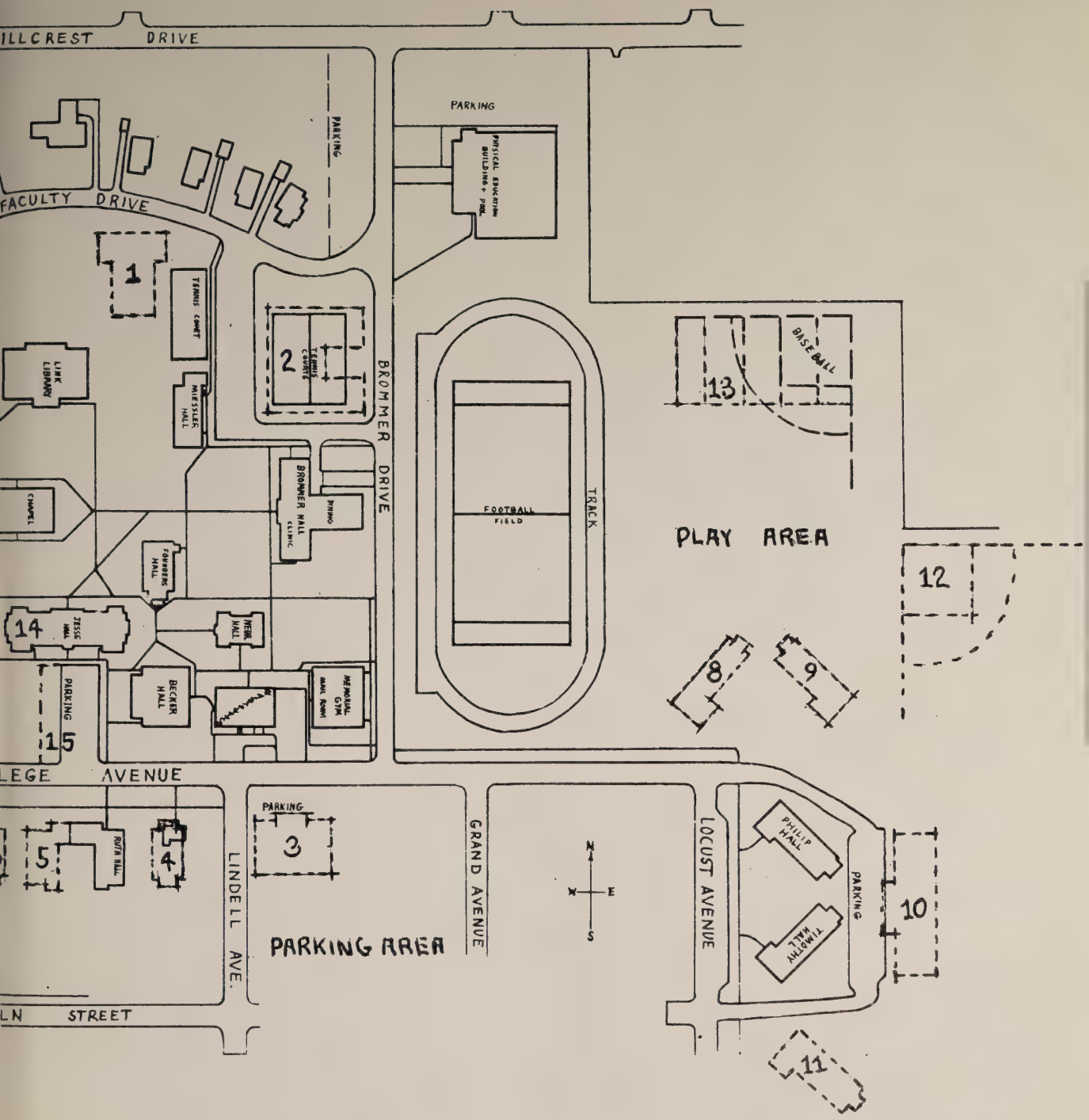

Left to Right: Mr. A. C. Bek, Dr. H. C. Riggert, Mr. Lee Lohrberg, Mr. Oscar W. Wilk, Mr. H. W. Riekenberg, Reverend O. A. Graebner, Reverend Walter Koenig, Mr. Herbert Rathe, Reverend Henry Niermann, Dr. Thomas H. Langevin.

Board of Control

A school
the size of Concordia
needs
much help in
various areas to assure
a smooth
running college
that meets the necessary
standards.
It is for this purpose
that the board of Control
exists.
Elected by Synod
these men provide
effective
local administration.
Aiding the school in
financial,
academic,
and religious areas
they endeavor to fulfill
Concordia's goal of training
men and women
as professional workers
in the Church.
Their work on the Board
is
harmonized with
their active
private occupations.

Dedication

Growth cannot proceed
effectively
without a leader.
For the past eight years
Concordia
had
as her president
the Rev. Paul A. Zimmerman.
President Zimmerman was
responsible for
the growth at Concordia
in many different areas.
He,
along with others,
was instrumental in organizing
and putting into effect
the
HUB program
- Help Us Build -
at Concordia.
President Zimmerman
left Concordia-Seward
last year, however, to
answer the Lord's call to
serve
as president of the newest
Concordia
to be located in
Ann Arbor, Michigan.
Here President Zimmerman is
busily engaged in
the enormous task of
building a new college,
staffing the faculty,
and
processing applications of
prospective students.
We pray that God will
bless President Zimmerman,
his work,
and the new Concordia.
As a small token of
our deep-felt gratitude for
his efforts in
all of the Lord's work,
and especially for his work
among us,
we,
the students of Concordia-Seward,
dedicate to you,
Rev. Paul A. Zimmerman,
the
Tower of 1962.

Growth to Greatness through Hub.

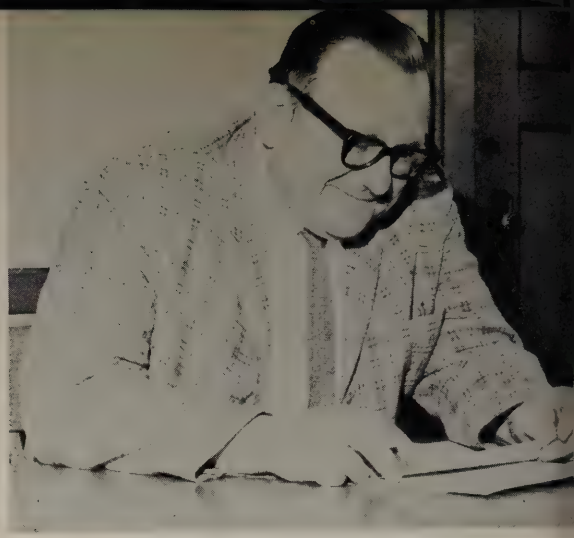

As a result of a
Synodical resolution
which
stated that Synod's schools
should concern themselves with
finding new sources of
funds
needed for operation,
Concordia-Seward founded
the HUB (Help Us Build)
Patron Program.
Through HUB,
friends and alumni of
Concordia make regular, annual,
gifts to Concordia's
building program.
C.T.C. students serve as
solicitors for HUB.
With continued success
through HUB
Concordia will be able
to build more dormitories,
and train more teachers.

The Director of Public Relations
at Concordia is
Mr. Robert Garmatz. It
is largely due to
the
efforts of Mr. Garmatz
that
the HUB program
has
been able to
exist and
function efficiently.

About Our Symbol . . .
Superimposed upon a circle
symbolizing
both the global mission of teaching
and
the bricks required on campus
is
the diadem of service.
This diadem emphasizes the
Holy Trinity.
The symbols of the
spiritual and physical means of
building
are represented
by the torch and trowel.
the letters HUB are the initials of
an invitation
to
"Help Us Build"

Growth--an eternal, lifegiving process. Concordia, too, has observed the phenomenon of growth taking place on her campus. As in every other realm of life and growth, the beginning, made in 1894, was small and modest. But with the help of countless persons and the rich, unending blessings of our great Provider, Concordia has grown and expanded not only in the number of buildings, but also in the number of students and faculty members, in her academic program and extracurricular activities, and in many other areas Concordia's growth, however cannot end here, but must continue throughout her life to meet the needs of an ever-growing and complex world.

C.T.C. - 1902

The Tower atop Weller Hall symbolized for all students and alumni the growth in spirit and mind which they have experienced at Concordia. Housing administrative offices, the chapel-auditorium, and a number of classrooms, Weller is the focal point of college activity.

New and Old Buildings Fulfill

Link Library, with its wealth of reading material, is the source of information on nearly all topics for future teachers, who must increase in breadth and depth of knowledge in their years at C.T.C. Concordia also needs to grow physically, as evidenced by the long lines emanating from Brommer Hall. This building houses the cafeteria and health clinic.

The Growing Need

Professor Rosel examines the crucifix which will be placed in the music building. Nebraska Hall, the present music center, is the source of the symphonic harmony which comes from its many organs and pianos, all of which are in nearly constant use.

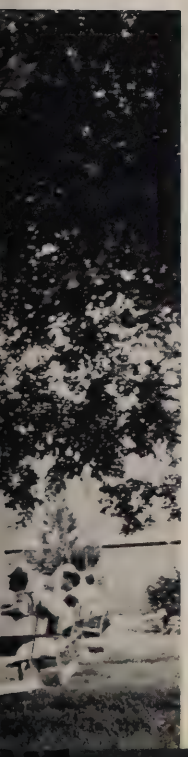

Becker Hall is C.T.C.'s science headquarters. All physical and natural science classes meet here, and the laboratories are located on the second floor. The high school classrooms occupy the first floor and basement.

Building for Christ: Caring for Physical Needs

The oldest men's dormitory
Jesse Hall,
and the newest,
Phillip Hall,
are for the men on campus.
The modern and spacious
dormitory
provides an excellent atmosphere
and improved facilities to
promote
the housing necessary to develop
the Christian character of
teachers of Christ.
This growth at
Concordia further illustrates
God's grace and blessings,
by enlarging our
campus.

The new, additional buildings
indicate the progress
made in enlarging
our campus
as Concordia expands.
The growth to greatness
is
illustrated by a comparison
of one of the older
women's dormitories,
Schuelke Hall, with
the spacious, modern structure,
Ruth Hall, the newest
women's dormitory completed
in 1960.
Improved facilities help
provide
better teachers for Christ.

The physical education program
is currently housed
in the new gymnasium
built in 1960
on the north end of our campus.
The facilities are
improved over those of the
old gymnasium,
including a swimming pool,
a spacious gymnasium,
as well as a classroom.
The building
is used for social and
recreational activities as well.
This building again
illustrates the
growth and progress
which Concordia has experienced
under
God's guidance.

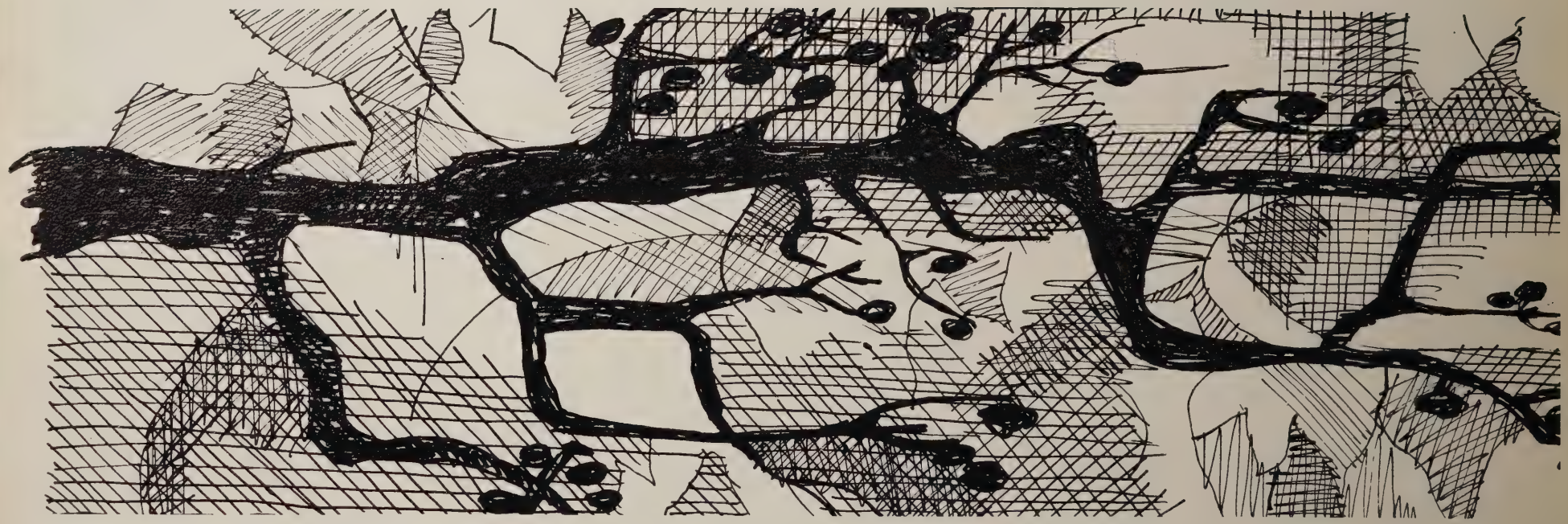

STUDENT LIFE

The Beginning of 1961 - School Year at C.I.C.

Our year begins with the opening service in which we implore the blessings of God for all that lies ahead.

Registration . . . buying books . . . lines and more lines . . . worries and frustration . . . suddenly it's over and another semester lies ahead.

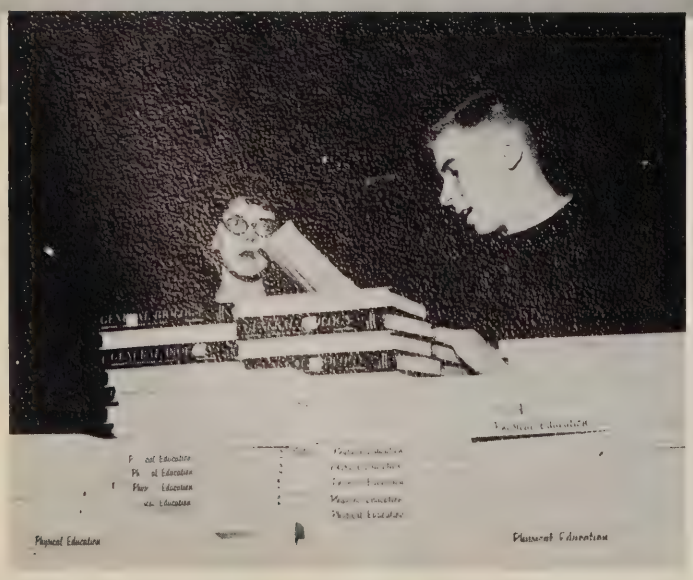

September

A luau--
our world
widens
and we find
ourselves
in
Hawaii.

Through
Imoh Ikpe
we learn
about
life and work
in
Nigeria.

1961

Freshmen entertain
during the
dinner hour.

October . . .

Leave
it to
the sophomores . . .
never a
dull moment.

Vern and Karen
model
for the Men and Women's
Council
style show.

Freshmen and Sophomores work and play as they prepare for Homecoming

The processional before the crowning.

A busy month

Our king, Larry Oetting and queen Jane Affeldt are crowned

E. Meyer, N. Lierman, J. Peter, J. Affeldt, L. Oetting, R. Schmidt, P. Trautman, V. Soeken.

Homecoming Court 1961

The Juniors were awarded first place with their Growth to Greatness interpretation of a beginning freshman to a graduating senior.

Homecoming Floats on Parade

The Concordia Couples Club took an active interest in the Homecoming activities by entering a float for the first time.

The seniors placed
third with
their float.

"World Wide Greatness"
was the entry
of the
sophomore class. It
was given
fourth place.

The freshman took
second place
with
"Spiral to Success."

Homecoming

Ruth's "Garden of Growth" takes first place

"Cone to Greatness" at Cape Timothy

College West and their "Jack and the Beanstalk" theme

"Full Steam to Victory" by Strieter

Jesse's Bulldog is "Growing Greater Every Year."

Weekend

Off campus girls join together in assembling their symbol of growth.

.T.C. takes over the streets f downtown Seward.

Interested young spectators

Rex entertains in Big Top

A favorite foursome . . . John, Jim, Chuck and Jim

A frustrated mother speaks

Students find spiritual blessings in an all-campus communion service.

Members of the Curtain club relax and have fun at DR. Muellers after "Noah."

Weller hall socializing

C.T.C. students entertain River Forest guests through swimming and

Square Dance Set

Crowds attend the long-awaited dedication of Philip Hall.

December: Concordia Sings

Oh, those choir directors before concert.

Concordia Echos give their first Christmas concert. L. to R. are D. Elmshauser, E. Merz, D. Kolterman, B. Herbrich.

The manger scene emphasized the true meaning of Christmas at Concordia.

Christmas on the Campus

Carolers spreading cheer in the streets of Seward.
A white Christmas is the usual occurrence, as this typical winter scene shows.

Faculty members and graduating seniors prepare for the long anticipated day.

January: A Busy Seaso

January graduates of C.T.C. finally arrive at that stage of growth in their education where the position of the desk is reversed. Proudly receiving their diplomas on January 23. These graduates take positions of responsibility and leadership in the congregation to which they were called.

Senior, Dick Wiegman paints the books of the Bible and a mural on the walls of the library study room.

I.C. Campus

The talented faculty of C.T.C. entertain their students and the alumni at the alumni basketball game.

Concordia's I.R.C. club played host to a regional I.R.C. convention. One of the highlights being a banquet.

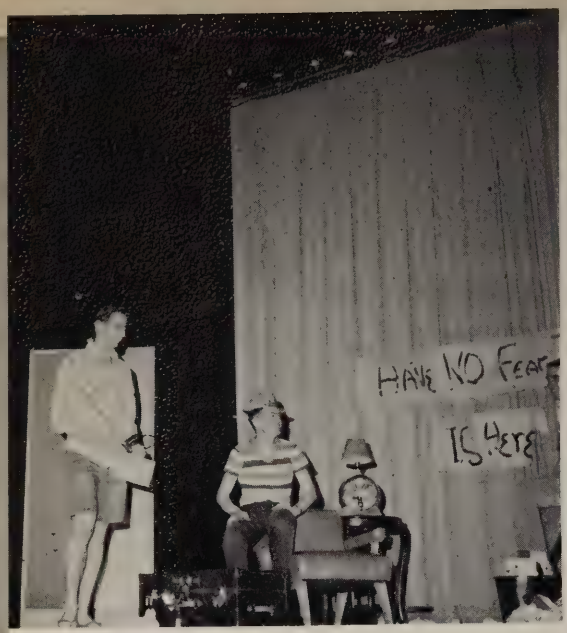

Swiss Holiday Includes Talent Show by C.T.C. Students.

Donna Crowned

Snow Queen

January Festivities

Freshmen at their best.

Freshman-Sophomore Banque

Sure beats the dining hall.

Freshmen browse around admiring decorations.

"What's that again, Rog?"

Enjoyed by All

ACADEMIC

The faculty members of CTC hold regular meetings in which current college policies and topics are discussed.

Architects of

The staff of St. John's School devotes much time and patience to helping Concordia's students learn through classroom observation and practice teaching. The experience and assistance of these teachers, combined with the many new ideas and methods which they employ, contribute much to the professional growth of CTC's future teachers.

Left to right: Miss Maehr, Miss Mielke, Miss Baacke, Miss Bartels, Mr. Lemke, Miss Grotelueschen, Mr. Schmieding, Mrs. Prochnow, Mr. Peter, and Mr. Giesselmann.

Acting President's Message

The theme "Growth to Greatness" is
one which must be understood
in a Christian context.
There are people who equate greatness
with might and power.
God tells us
to grow and to be great.
The Apostle Paul,
speaking to the Ephesians and to us,
says,
"We should grow up into Christ
in all things."
Christ Himself
in answering the request of James and
John
for "greatness" said,
"Whosoever shall be great among you
shall be your minister."
Simply,
the Christian must continue to grow
and the potential greatness in this
development
lies in the ministry of love-in service.
To teachers
dedicated to the task of
the ministry of the Word,
especially among children, these simply
stated truths
must be deeply realized.
When the work is difficult and
seems to suggest little attainment,
remember that
you seek no evident mark of distinction,
but satisfaction
in the capacity to serve.
Scriptural truth as well as examples
in history teach the lesson
it is well to remember:
the growth to greatness
lies
in humble service in the place
where you are called.
There is nothing for the Christian person
to do
but to love God
and serve his fellows.
In this only is the measure of
his stature.
May I extend my wish that you will
always
continue in your dedication
to the Lord
and to your fellow man.

Progress

THOMAS H. LANGEVIN, Ph. D.
Professor of History
"Dr. Tom", a staunch supporter of the Democratic party, has an understanding attitude that has made him a favorite among students. His busy schedule this year includes duties as both Academic Dean and Acting President.

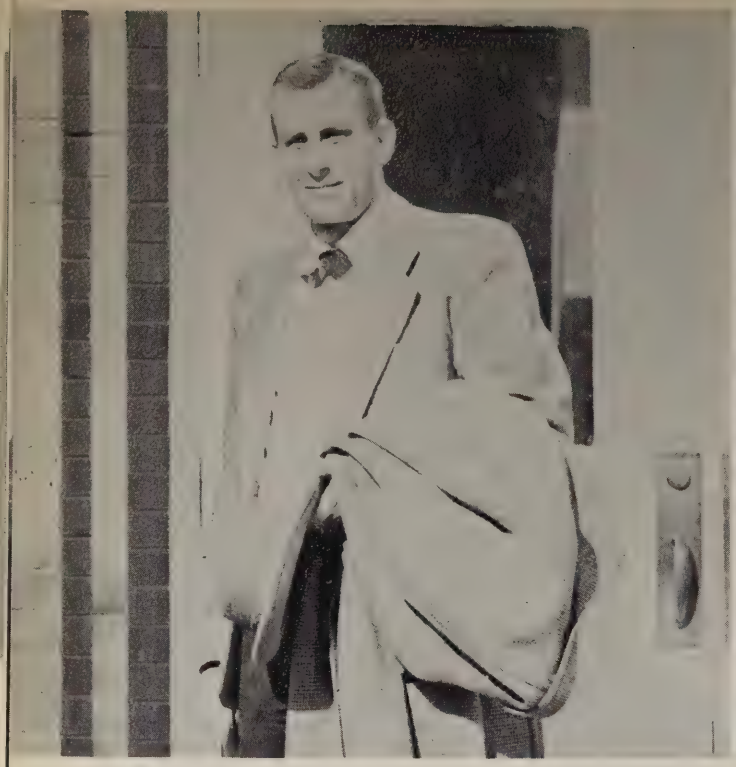

THEODORE A. BECK, Ph. D.
Associate Professor of Music
Professor Beck entered the music field at Concordia in 1953. For frustrated music students he is a model of the composed musician. He deserves special recognition as composer of the Tower Song.

KATHRYN BELTZ, B. S.
Instructor in Humanities
The library's keeper of the keys is Miss Beltz, Concordia's first assistant librarian. A quiet Minnesotan, she nevertheless knows more than one good story.

With Christ

JAN BENDER, M. A.
Assistant Professor of Music
A noted musician and composer, Mr. Bender's brisk, erect walk is characteristic of his energetic and precise manner. He strives to develop a desire for perfection in his organ students.

CARL T. BRANDHORST, Ph. D.
Professor of Biology
"Brandy", as he is known to his numerous biology classes, activates the minds of his students with challenging concepts. At C.T.C. since 1938, his advice to biology students is "Draw what you see".

LAWRENCE G. BICKEL, Ph. D.
Professor of Education
"Bicks" served Concordia as Academic Dean for 23 years, helping students to cultivate a mature understanding of the role of Christian teacher. He has served this past year as advisor to Synod's Board for Higher Education.

GILBERT P. BLOMENBERG, M. S.
Assistant Professor of Education
Prof. Blomenberg is an avid fan of good books. As his students know, his energy and enthusiasm spread through the entire class. Music and forestry are favorite leisure time activities.

JOANN C. DEGNER, B. S.
Instructor of Physical Education
"Jo" took her position on the P.E. staff in 1960. Her other interests include all sports events and classical music. Co-eds and Pep Club members know her especially well as their "commendable" sponsor.

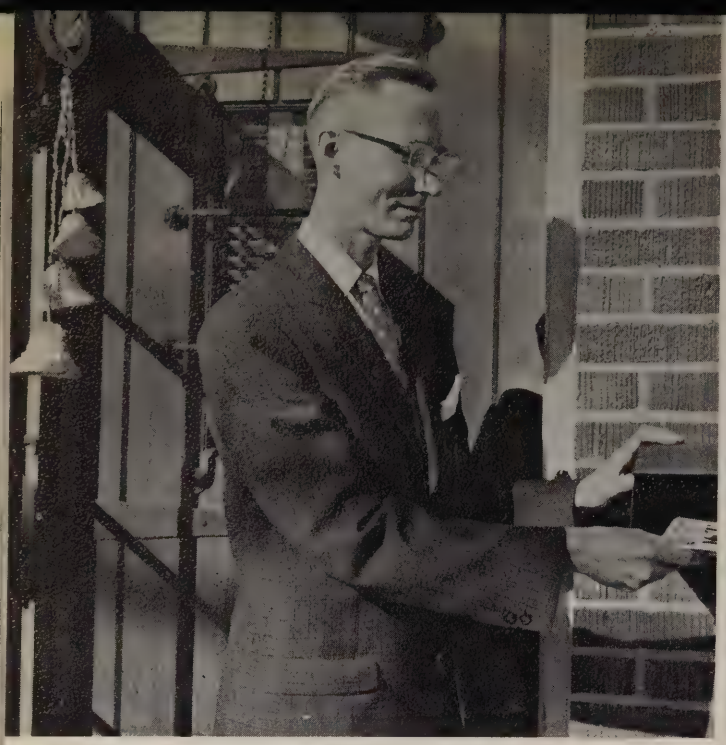

GLENN C. EINSPAHR, ED. D.
Associate Professor of Education
Always adding "a few additional references" in class discussion, Prof. Einspahr encourages his students to get acquainted with live subjects. He is the Freshman Class sponsor. Busily occupied as Director of Secondary Teacher Training, he still manages to enjoy swimming, music, and art.

ARNOLD C. ERXLEBEN, M. A.
Associate Professor of Education
"Erx" came to C.T.C. in May, 1958. History and Principles of Education are his subject areas while the elementary school off-campus student teachers know him well as the director of this new program. He also sponsors LEA.

as the cornerstone

WILLIAM R. GALEN, M. M.
Assistant Professor of Music
Interest in music and German show up in his sponsorship of Male Chorus and German Club. Prof. Galen has a special interest in art and has many interesting experiences through his wide travels in the armed services. "Auf Deutsch bitte".

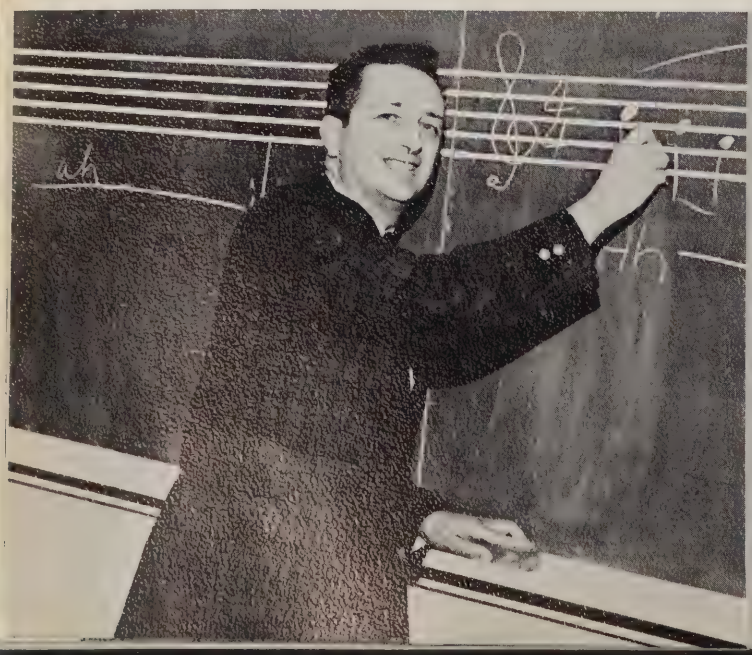

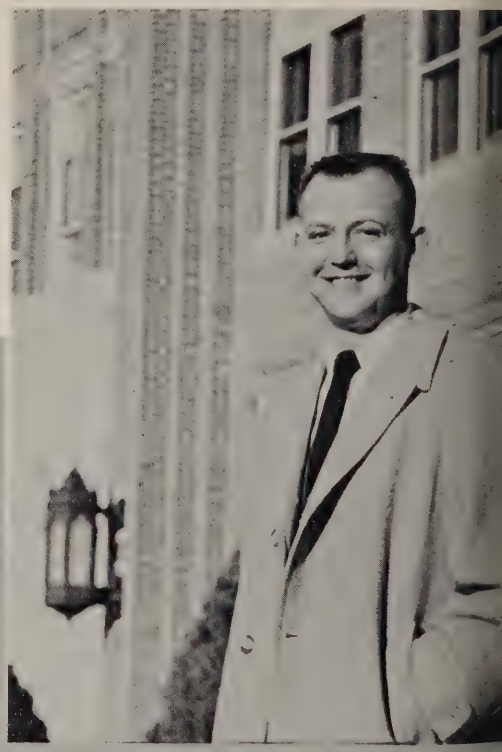

E. EDWARD HACKMAN, M. A.
Associate Professor of Religion

Reverend Hackman came to the college staff in 1958. The courses he teaches includes those from both the Old and New Testament with emphasis upon personal application. On Sabbatical this year he is taking courses at the University of Nebraska.

GEORGE HAICK, A. B.
Instructor of English

A new member of the faculty this year was Rev. Haich. He recently graduated from the Seminary in Springfield and is teaching several English courses.

HARRY GIESSELMAN, M. M.
Assistant Professor of Music

Having returned this year from a sabbatical leave, Prof. Giesselman is busier than ever before. He directed Chorale this past year. His enthusiasm and good nature is felt by those he is around and his refrain "Now in your choirs . . . " is a pat phrase of his.

Concordia's

WALTER E. HELLWEGE, M. A.
Professor of Geography

A member of the faculty for 42 years, "Mr. Geography" has held nearly every position from coach to music teacher. "You people should read!" is his favorite advice to students, for whom he always had a cheery remark about the weather.

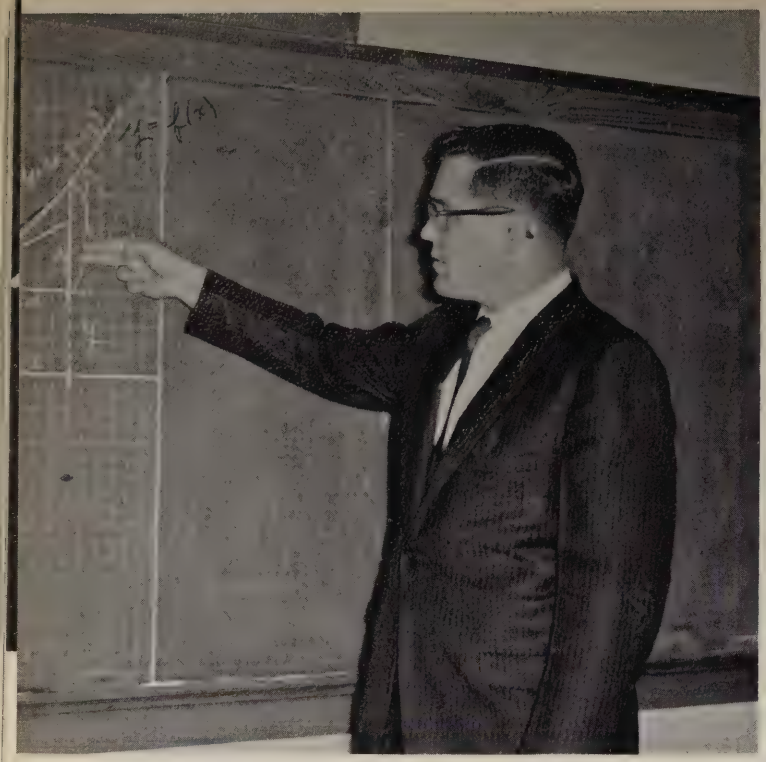

VANCE H. HINRICHS, M. A.
Assistant Professor of Mathematics

In three years on campus, Mr. Hinrichs has had two great projects - to create a strong mathematics department and to build a solid Bulldog line. Always willing to help, he is unofficial advisor for many students. He also sponsored "C" Club and the Senior Class.

W. THEOPHIL JANZOW, M. A., B. D.
Assistant Professor of Sociology

Rev. Janzow is known for the supplementary readings in his social science classes. His sense of humor and understanding attitude make his office a familiar place for students to seek help. This year he sponsored Walther League.

architects of progress

WALTER A. JUERGENSEN, Ph. D.
Professor of Social Science

His duties as Business Manager plus his social science classes keep "Dr. J." busy, yet he finds time to sponsor YLTG. His students know him as a humorous individual whose favorite expression is "Love one another."

ARNOLD KRUGLER
Instruction in Religion

Rev. Krugler is enjoying h first year here at C.T.C. counselor at Jesse Hall. H family, along with his dog Kin keep him pretty busy but manages to find time to enj his Hi-fi, woodworking, a camping.

MARTIN B. KIRCH, ED. D.
Associate Professor of Education
Notices from the South Office make Dr. Kirch familiar as Dean of Students, but few students realize his great interest in their well-being, evidenced by his active sponsorship of Student Senate. He relaxes by remodeling his home and cutting the grass around it.

WILLA L. KOENIG, M. A.
Assistant Professor of Education
As a very capable Registrar, Miss Koenig carries the worries and woes of students and credits on her shoulders. Her academic interests are Education and Guidance, and her favorite hobby is studying the people she meets in her wide travels.

CHARLES KRUTZ,
M. M.
Instructor of Music
Along with a busy schedule of music classes, Mr. Krutz directs Concordia's Band and Orchestra. When not involved in his music, Mr. Krutz enjoys a fast game of tennis.

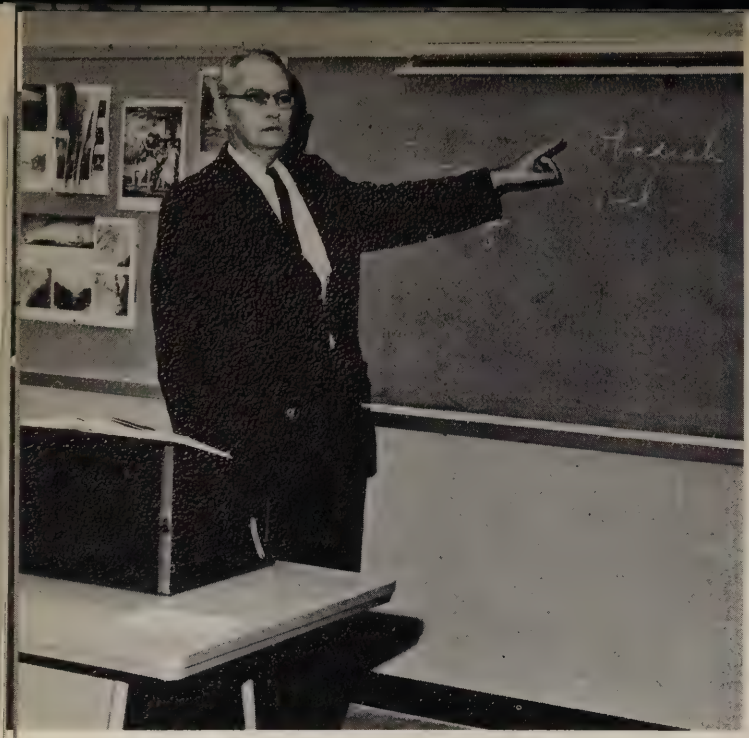

WILLIS ERNEST LAETSCH, B. D.
Assistant Professor of Religion

Save your stamps for Prof. Laetsch who saves them as a hobby. After ministering in the field, he came here in 1960 to take a position on the religion staff. Of "particular" interest to him is O.T. study. He also sponsored Mission Society this past year.

WILFRED C. LANGEFELD, ED. D.
Associate Professor of Education

Prof. Langefeld is new to the college faculty, although he has been on campus for ten years, serving as Dean of Students at Concordia High. He now serves the college as Director of Admissions. He relaxes by keeping his home and yard in top condition.

seek to build

FREDERICK C. LUEBKE, M. A.
Assistant Professor of History

Prof. Luebke came to Concordia this year from Los Angeles Lutheran High. His interests include Music and sponsorship of IRC. His gardening will be limited to spring and summer now that he has come to the mid-west.

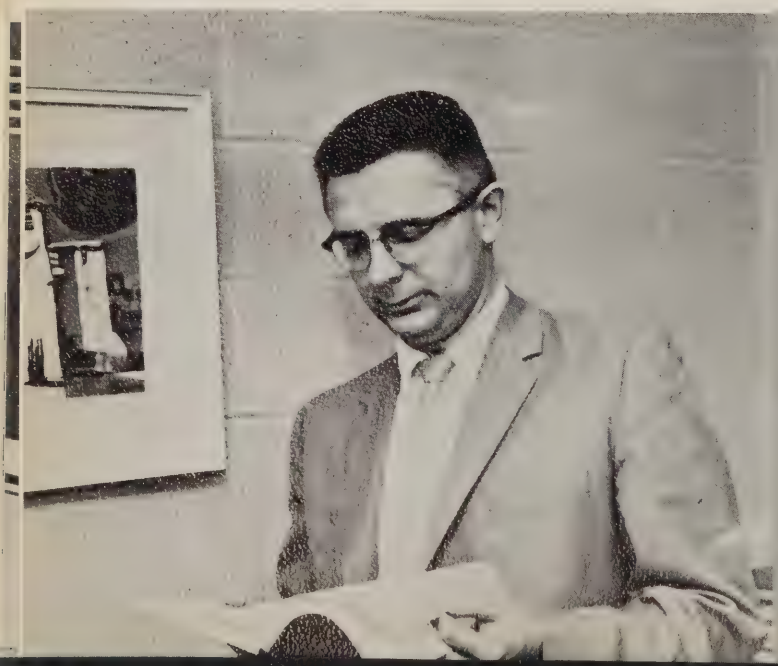

REINHOLD MARXHAUSEN, B. S.
Associate Professor of Art
"Marxie" is perhaps best known for his theory of "beauty in junk". His creative abilities and imagination are evident in many projects on campus. He is presently furthering his education by his studies in California this past year.

MARJORIE MEIER, M. M.
Assistant Professor of Music
Miss Meier is an avid music fan. She has taken several courses at the University to keep in practice and is a perfectionist. In her spare time she enjoys sewing and watching sports events.

the church and state

MARTIN J. MAEHR, Ph. D.
Professor of Education
With his easy going manner, Prof. Maehr keeps an informal atmosphere in his classes. "That reminds me of a story" is recognized as an invitation to listen by all his students. He is also Director of Placement.

DARREL M. MEINKE, M. A.
Assistant Professor of English
CTC's authority on information and where to find it is Mr. Meinke, your friendly librarian. He is an avid sports fan and referees occasionally. His pet peeve is "spoon-fed college students." This past year he also co-sponsored Curtain Club.

CARLOS R. MESSERLI, M. M.
Assistant Professor of Music

Often seen on his bicycle is Mr. Messerli. His enthusiasm for all types of religious music has done much to enrich chapel services, and his music history students agree that he is quite an authority on the subject. Keeping him busy are the Concordia Singers and Junior Class to whom he is sponsor.

HERBERT A. MEYER, Ph. D.
Professor of Mathematics and Science

"Coach" has been on campus since 1938. His previous experiences include being guard at the state reformatory. Besides being backfield coach and Science Club sponsor, music occupies his leisure time, and although few students realize it, he is a proficient pianist.

upon a solid foundation

JACK MIDDENDORF,
M. Ed.
Assistant Professor
of
Education

Professor Middendorf is on sabattical leave this year. He is especially interested in the audio-visual field. Among his leisure activities, we find children's literature and bowling.

BENJAMIN PFEIFFER,
M. S.
Associate Professor
of
English

Mixing literature with subtle sense of humor, M Pfeiffer keeps his classes o their toes. His interest sports is often evidenced his analogies between poetr and football. And his studen know, "Promptness is a vi tue" with him. Courier al keeps him busy as sponsor.

WALTER A. MUELLER, Ph. D.
Professor of English

Dr. Mueller is responsible for the dramatic productions on campus as sponsor of the Curtain Club. He has been on campus since 1947, and has come to be well-liked among his students. He will be long remembered by students for the lyrics of the "Tower Song".

GLORIA D. NIEWOEHNER, B. S.
Instructor of Music

Returning students recognize the face of Miss Niewoehner, a 1961 graduate of CTC. Her pleasant smile and quiet, patient manner make her a favorite with music students.

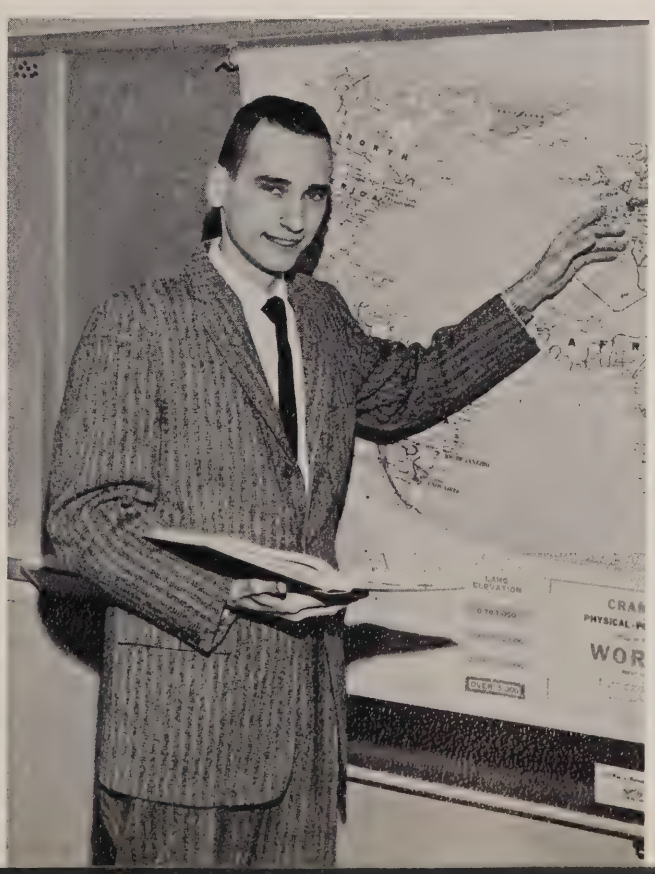

MARVIN PLAMANN, B. S.
Instructor in Geography

Mr. Plamann is another new face on campus this year. He hails from Kansas, and Geography is his main field of interest. He is perhaps best known for the many diagrams he employs in the classroom.

by instilling

ROBERT RICKELS, M. A.
Assistant Professor of Art

Prof. Rickels is new on campus. He is especially interested in sculpturing and handicraft areas. Photography, camping, and travel help to fill his leisure time. European travel has special interest to him.

PAUL ROSEL, M. M.
Professor of Music

The widely-travelled director of A Cappella, "Rosie" has logged over 140,000 miles on tours in his sixteen years on campus. He studied in Germany and helped design the chapel organ. He is famous for the atmosphere in his classrooms created by his demands for perfection.

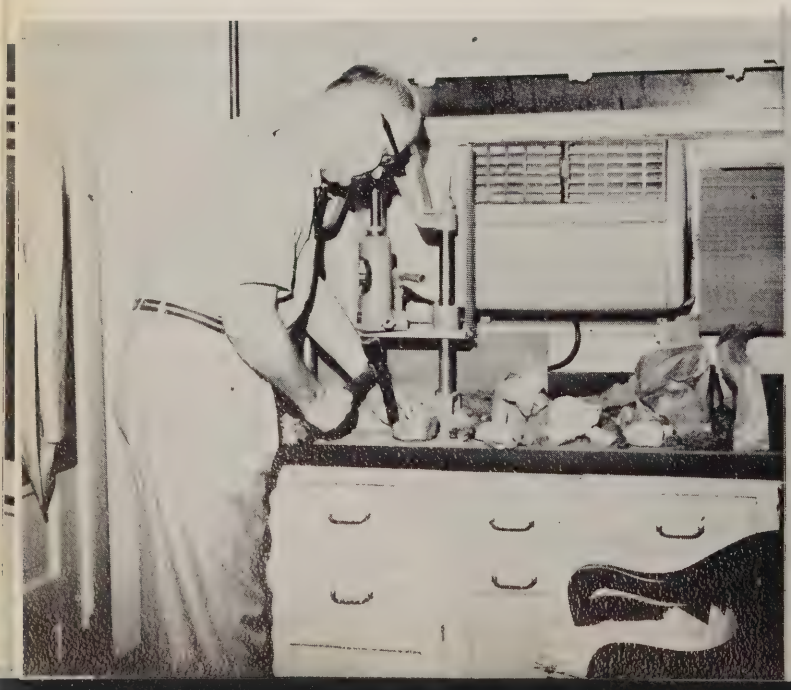

WILBERT H. RUSCH, M. S.
Professor of Science

Students in his biology, physical science, and geology courses are well aware of Prof. Rusch's varied and unquenchable store of knowledge. As sponsor of **THE TOWER**, he frequently experiences "great gobs of grief!"

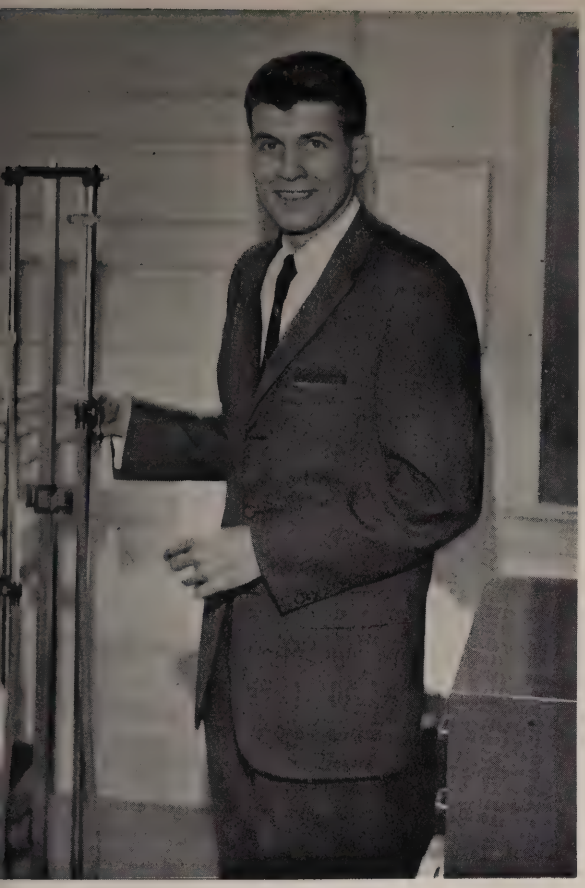

WILLIAM G. SCHEIDERER, B. S.
Instructor in Physical Science
A new face on campus this year, Mr. Scheiderer is very interested in physics-- "It's easy!" he says, but the students don't agree readily. He enjoys the "big demonstration," and the little experiments, too.

RUTH L. SCHINI, M. A.
Instructor in English
Miss Schini has been teaching at Concordia since 1959. She is interested in authors and can tell many facts about them to her E-3 classes. She is frequently seen in the library, evidencing her study of librarianship.

MARILYN SCHINNERER, M. M.
Instructor of Music
Miss Schinnerer ably guides CTC students in their efforts to become better organists, and also carries out her interest in music by sponsoring AGO. Her non-musical hobbies are reading and sewing.

VELMA E. SCHMIDT, M. Ed.
Assistant Professor of Education
The office of Miss Schmidt, Dean of Women, is frequented by college women seeking late pers, advice on problems, or just a patient listener. She enjoys music, travel, and photography.

RALPH E. STARENKO, M. S.
Assistant Professor in Physical Education
Coach Starenko came to Concordia from Valpo to serve as head football coach, and now heads the athletic department. He enjoys golf, classical music, and traveling. When the coach wants a job done, he wants it done "Right now!" SAEC is sponsored by Coach Starenko.

of tomorrow

MICHAEL J. STELMACHOWICZ, JR., M. Ed.
Assistant Professor in Secondary Education
and Psychology
Prof. Stelmachowicz came to our campus this year from St. Louis Lutheran High School where he served as principal. His experience in secondary education proves to be a good source of classroom examples. Baseball and golf are favorite leisure time activities.

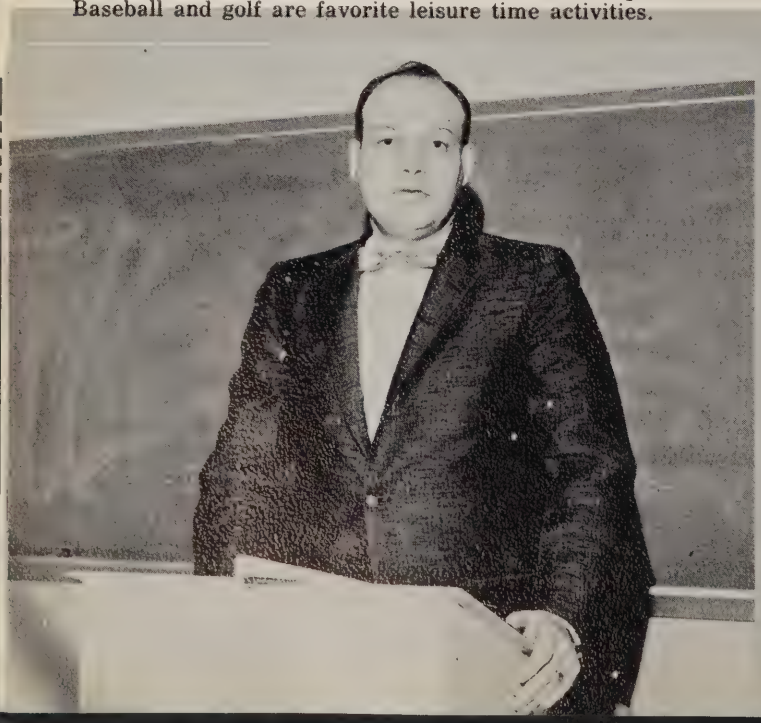

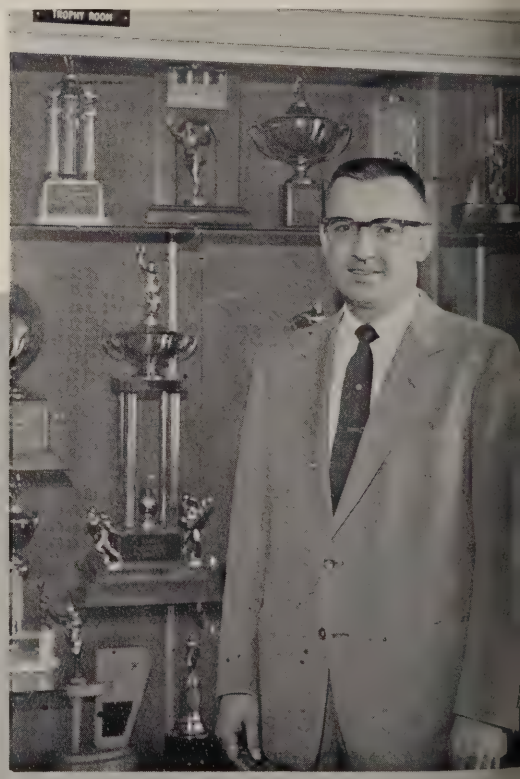

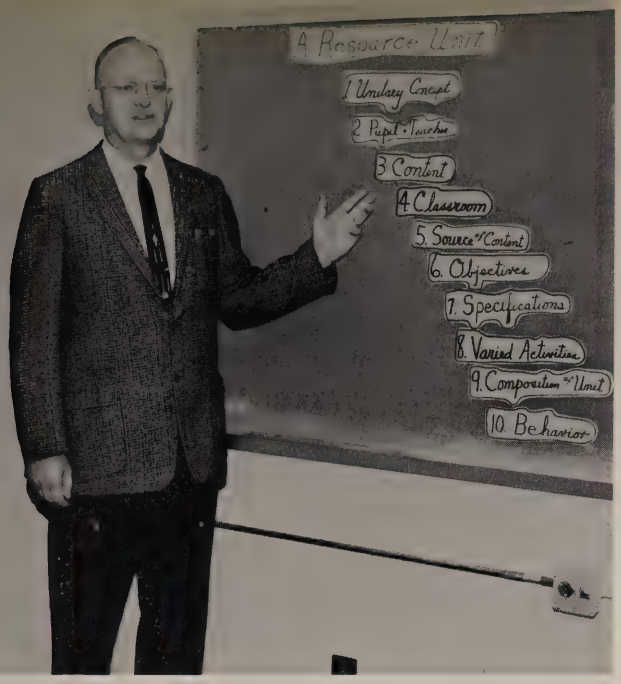

MARTIN L. STORK, M. A.
Assistant Professor of Education

The familiar announcer at football games, Mr. Stork is also interested in golf, bowling, and fishing. In his education classes he keeps his students smiling with "enriching humor." Visiting off-campus student teachers occupies much of his spare time. He also sponsored the sophomore class.

JOHN D. SUHR, B. S.
Instructor in Physical Education and Biology

"Al" is a 1960 graduate of Concordia and is known by many students from his commendable sports record. This year he became track and cross-country coach in addition to being assistant football coach. He is an excellent tennis player and enjoys hunting and classical music.

REUBEN V. STOHS
Assistant Professor
of
Physical Education

A newcomer to C.T.C. this year is Prof. Stohs. Coaching baseball and basketball kept him busy. In his spare time he enjoys fishing, hunting and a good game of golf.

sound sacred and secular

ROBERT A. SYLWESTER, D. Ed.
Assistant Professor of Education

Industriously co-ordinating classroom observations is Professor Sylwester, Director of the Campus Laboratory School. He stresses classroom control and creativity, evidenced in his hobby of paper folding.

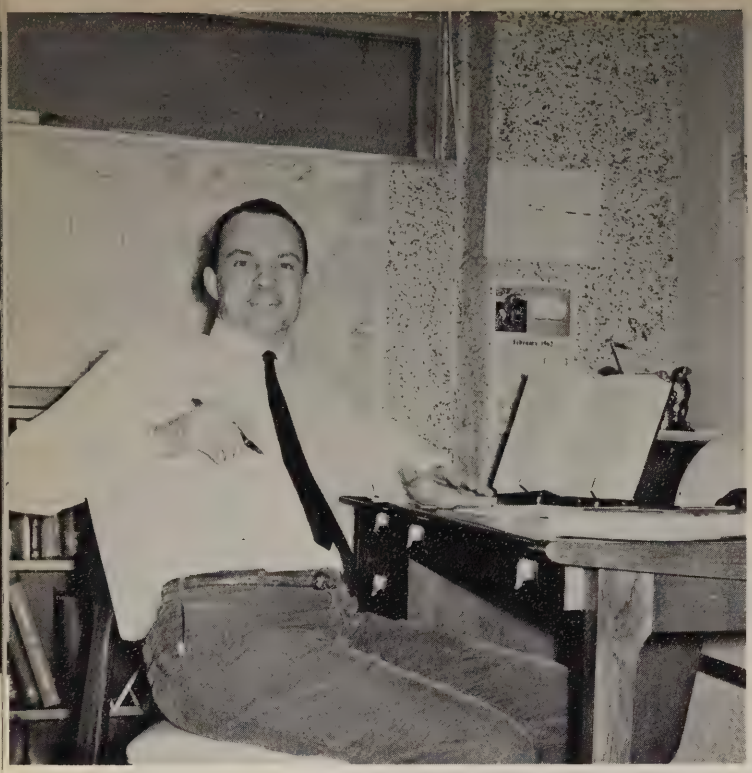

EUGENE TRUAX, M. A.
Instructor in Social Science

If he isn't in his office, surrounded by piles of history books, Mr. Truax is sure to be seen rolling along Hillcrest in "The Beetle". In addition to his interest in European history, he enjoys constructing scale model airplanes.

WALTER D. UHLIG, M. A.
Assistant Professor of Religion

Rev. Uhlig came to Concordia in 1957, to instruct religion and history. He is often seen pedaling his bicycle around campus. His hobbies include bee-keeping and flower gardening. His previous experience includes work with the deaf.

principles.

RUTH UHRIG, B. S.
Instructor of Education

Helping befuddled students with registration problems is one of Mrs. Uhrig's main concerns. She is known as "Mom" to the girls of Scheulke Hall, and as Assistant Dean of Women, she visits with the girls frequently.

EUGENE W. WIEGMANN, M. S.
Assistant Professor of Education

Professor Wiegman is a newcomer to the faculty this year. With his friendly smile and great interest in Concordia's athletic teams, he seems a familiar veteran of the campus.

PAUL A. WALWICK, M. S.
Assistant Professor of English

Famous for his unique sense of humor, Mr. Walwick can be found busy as the Director of Testing for Concordia. In his spare time he also teaches speech and dramatic productions and is especially interested in psychology.

RICHARD W. WIDMANN
Instructor in Religion

Pastor Widmann is the Dean of Men, and also serves as house counselor at Timothy. His friendly mannerism and encouraging words make him a favorite among the students.

WILLIAM R. WOLFRAM, M. A.
Instructor in Art

Struggling to teach his aspiring artists how to draw, Mr. Wolfram maintains a casual atmosphere in all his art classes. His interests include baking and decorating cakes, and he is also responsible for the murals in Timothy and Ruth Halls.

The Graduates

Senior class officers from left to right are: Ellen Griesse, Treasurer; Paul Trautman, Vice-president; Donna Bremer, Secretary; and Larry Oetting, President.

The graduates, having been gathered from various locations and walks of life, are now ready to assume the task of the teaching ministry. They have been prepared spiritually, socially, and academically through their many experiences during the past years. The graduates are ready to accept the challenge, their goal is to guide and direct their pupils in the ways of the Lord, and prepare their hearts and minds therein. As the graduates undertake this endeavor, may God guard, guide, and keep them, giving the necessary strength to carry out this work well, and be successful in whatever they may attempt.

Arnold "Jim" Affeldt
Elk River, Minnesota

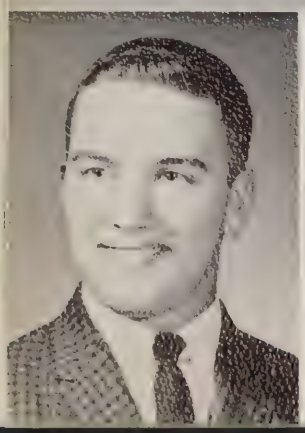

Jane "Janie" Affeldt
Riceville, Iowa

Delores "Dee" Ahrendsen
Manning, Iowa

Connie Albers
Milwaukee, Wisconsin

Gaynelle "Gay" Applegate
Omaha, Nebraska

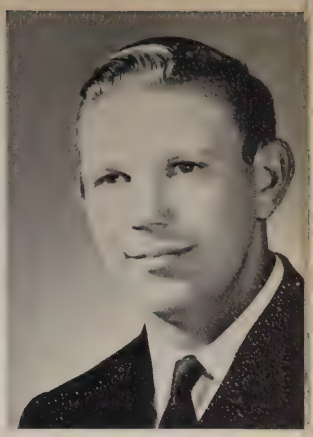

Larry "Batch" Baack
Potter, Nebraska

The graduates,

Thomas "Tom" Baden
Midland, Texas

Verna "Beaver" Baever
Lynwood, Washington

Judith "Judy" Barlau
Annandale, Minnesota

Mary Betts
Waterloo, Iowa

Emily "Em" Bode
Palmyra, Missouri

Don Bohl
Hope, Kansas

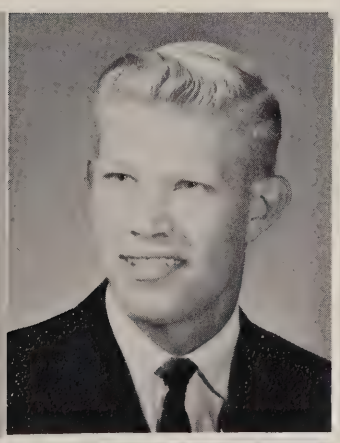

Grace "Betsy" Betts
Waterloo, Iowa

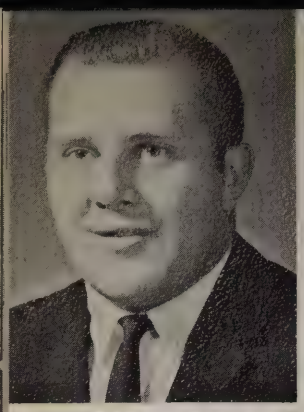

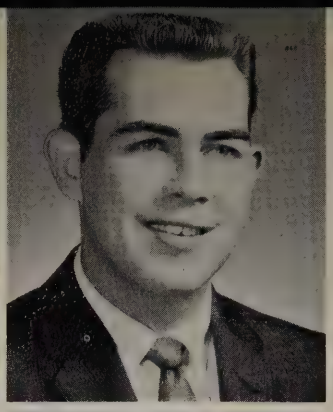

John Boll
Newburg, North Dakota

Judith "Judy" Boyd
Denver, Colorado

James "Jim" Brackensick
Oklahoma City, Oklahoma

Karen "Brownie" Braun
Inglewood, California

Donna Bremer
Ocheyedan, Iowa

Marilyn Brueggeman
Linn, Kansas

Myrna Buddenhagen
Aurelia, Iowa

having met the challenges of higher education,

Richard "Bues" Buesing
Clarinda, Iowa

William "Bill" Bunnett
Long Beach, California

Marlys Burdorf
Green Isle, Minnesota

Barbara "Barb" Ca
Paso Robles, Califo

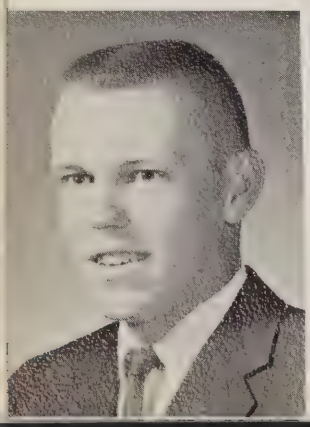
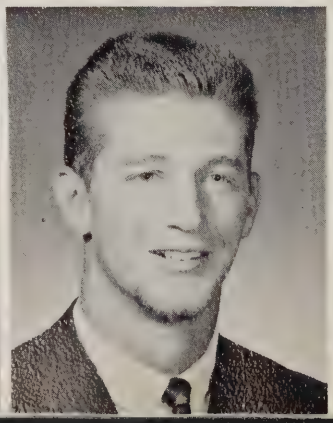
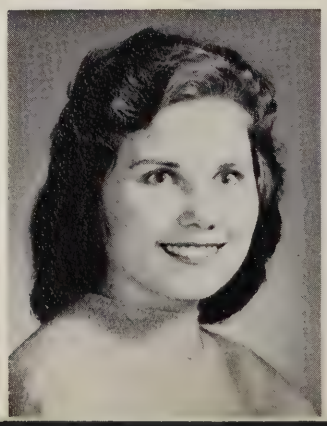
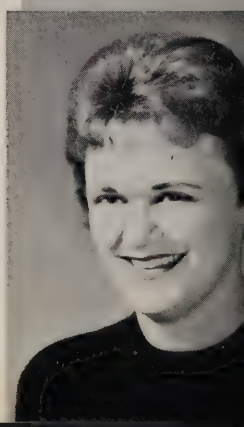

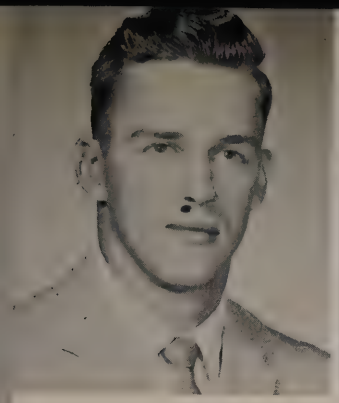

Ronald "Ron" Cornett
Pilger, Nebraska

Kathleen "Kathy" Cotner
York, Nebraska

Judith "Judy" Dittemore
Alhambra, California

Ellen "Mary" Dittrick
Minden, Nebraska

accept their call into the teaching ministry of the church.

larene "Clar" Donahue
ichland, Washington

Roger "Rog" Duerr
Seward, Nebraska

Janet "Jan" Ebert
Chicago, Illinois

Mary Ebert
Denver, Colorado

larold "H.D." Ebke
ulesburg, Colorado

Donna Eilers
Kimberly Idaho

Paul Eisenbraun
Wall, South Dakota

Lois "Elfie" Elfman
Reseda, California

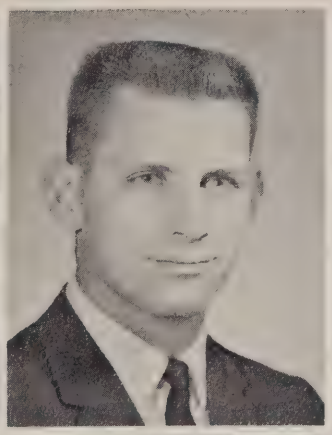

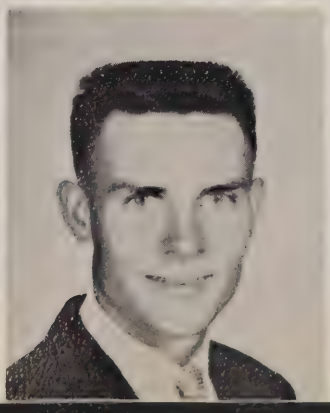

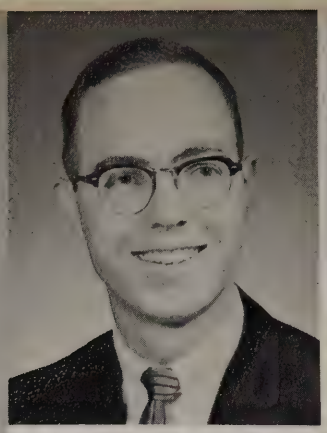

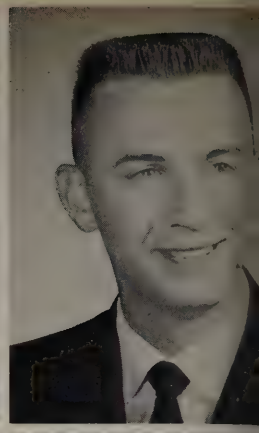

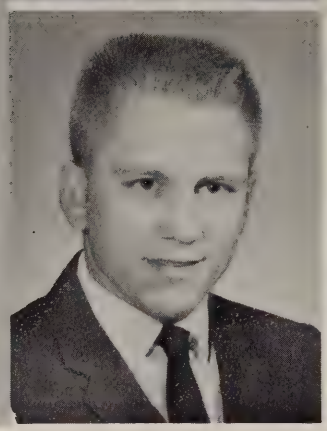

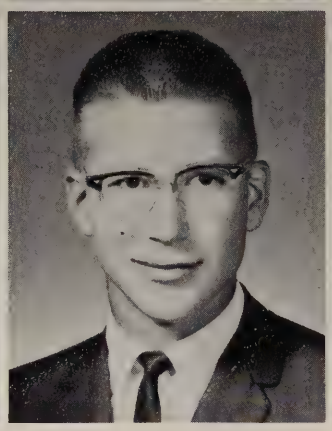

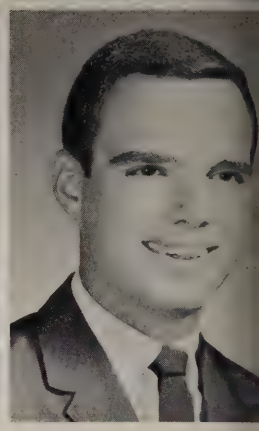

Dale "Elms" Elmshauser
Monte Vista, Colorado

Wilma "Willie" Enninga
Holyoke, Colorado

James "Ernie" Erxleben
Seward, Nebraska

Robert "Bob" Esch
Beatrice, Nebraska

Jerald "Jer" Fangman
Sweet Springs, Missouri

Andrew "Casey" Fields
Clifton, Kansas

Erna Fischer
Bigfoot, Texas

Albert "Al" Fitz
Independence, Kansa

Armed with the tools gained through the knowledge of others,

Thor Frandsen
Kialua, Oahu, Hawaii

Arlyn Franzen
Columbus, Nebraska

Gary "G.G." Gable
Aloha, Oregon

Edward "Ed" Gallmeier
Vernon, Texas

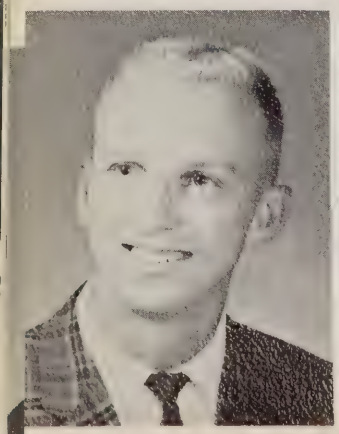

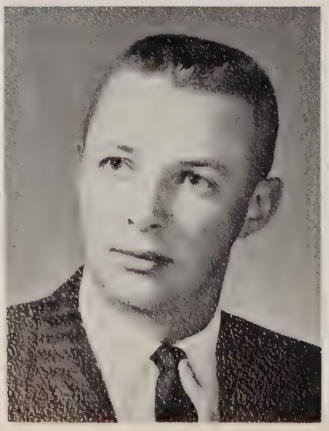

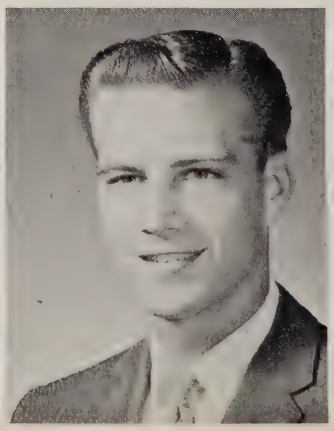

Donna Geisinger
Pueblo, Colorado

Edward "Ed" Geisler
Denver, Colorado

Renelda "Nel" Genrich
Stewart, Minnesota

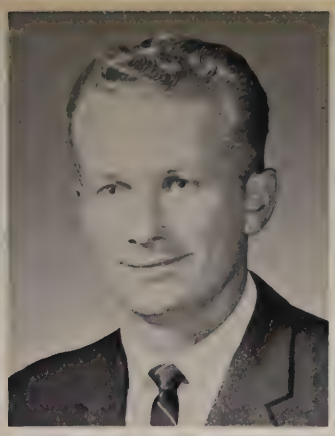

Eldon Gleichman
Okarche, Oklahoma

Norman "Norm" Glock
Owatonna, Minnesota

John "Tex" Goeke
Austin, Texas

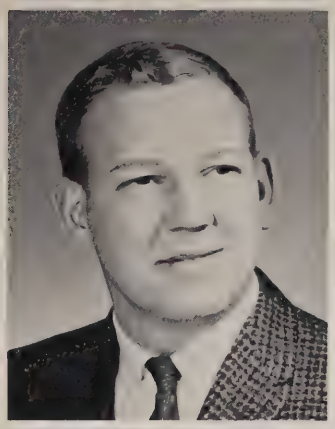

Martin "Marty" Goldberg
Grand Haven, Michigan

Robert "Goldie" Golnitz
Frederick, South Dakota

Duane "Pete" Grasz
Kramer, Nebraska

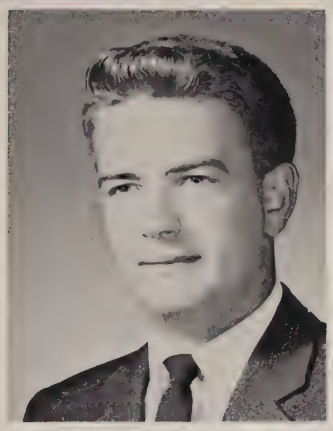
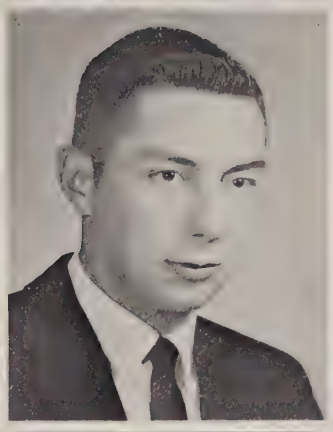

James "Jim" Green
Montebello, California

Helene Greve
Denver, Colorado

Ellen "Griesse" Griesse
Kearney, Nebraska

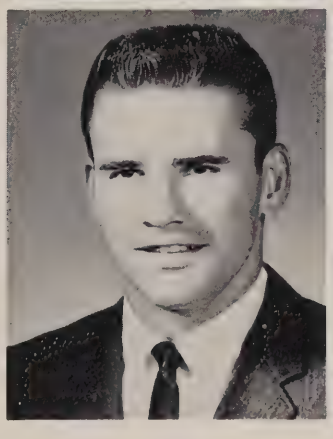

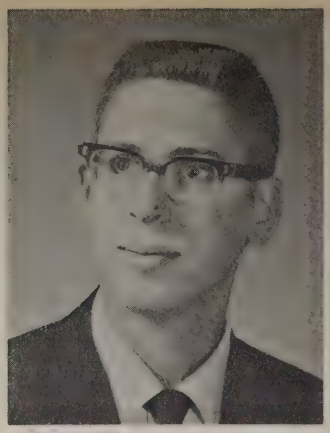

Larry "Grupe" Grupe
Beatrice, Nebraska

Jean Heidemann
Wilcox, Nebraska

Sandra "Sam" Haak
Sioux City, Iowa

Shirley Heinert
Parmelee, South Dakota

Judy Hermann
Milwaukee, Wisconsin

Haroldine "Harry" Hemmingson
Kadoka, South Dakota

Margaret "Marge"
Sacramento, Califo

Nancy Heyman
LaMarque, Texas

their own capabilities, and the support of God,

Jeanne Hinz
Sheboygan, Wisconsin

Martin Honig
Staplehurst, Nebraska

Gerald "Ger" Hoops
Portland, Oregon

Robert "Bob" Horn
Victorville, California

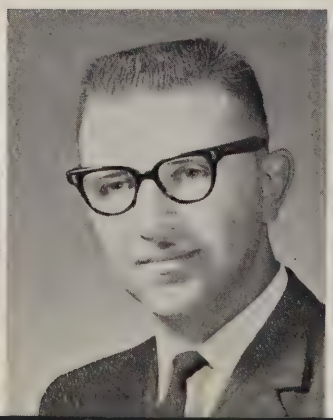

rlene "Deanie" Hoyer
rt Dodge, Iowa

rothy "Dottie" Jahnke
vils Lake, North Dakota

Elaine "Hum" Hummel
Fairbury, Nebraska

Amanda "Mandy" Husberg
Chicago, Illinois

Nancy Jackle
Chicago, Illinois

they assume their part

Edward "Ed" Jobs
Markerville, Alberta, Canada

John "Johnny" Johnson
Webster City, Iowa

Mary Johnson
Pueblo, Colorado

Isabel "Izzy" Jones
Durant, Iowa

James "Jay" Juergensen
Seward, Nebraska

Irene "Junk" Juhnke
Freeman, South Dakota

James "Jim" Johnston
Royal Oak, Michigan

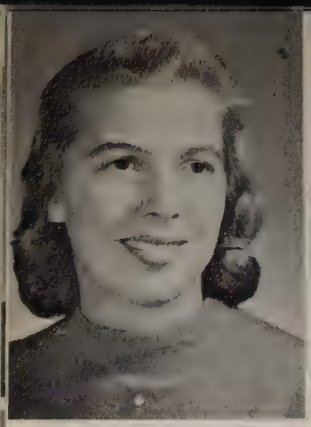

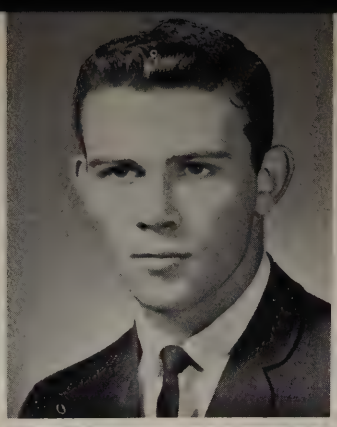

Cherry Kaczor
Spencer, Nebraska

Romell "Melly" Kaelberer
Deadwood, South Dakota

Richard "Dick" Kalbfleisch
Independence, Missouri

M. Kristine "Kris" Kanning
Everest, Kansas

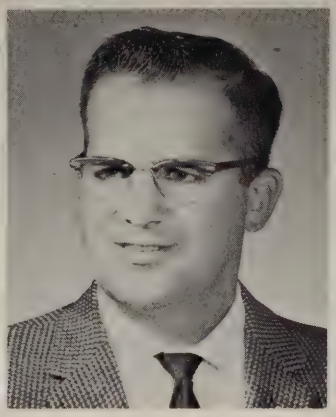
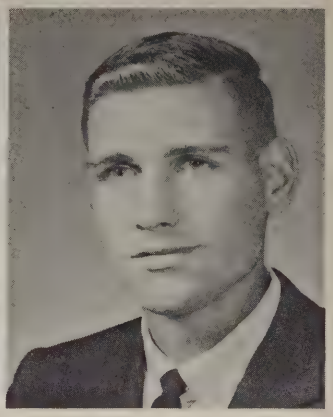

Larry Kasten
Herndon, Kansas

Sandra "Sandy" Killian
Wyandotte, Michigan

Jerome "Jerry" Kline
Farmington, Minnesota

Fred Knuth
St. Joseph, Michigan

Kenneth "Ken" Koe
Fremont, Wisconsin

Maxine Kottwitz
Seward, Nebraska

in the educational responsibilities of today.

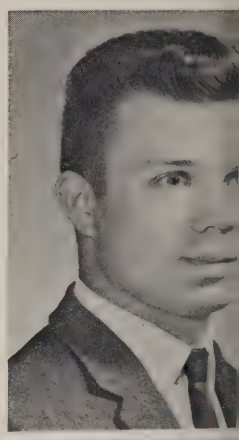

Dorothea "Dotty" Koepp
Chicago, Illinois

Ruth Kohtz
Eden, Idaho

Gloria Kolterman
Pierce, Nebraska

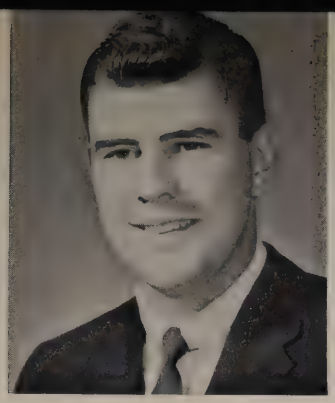

Roger "Rog" Kottwitz
Seward, Nebraska

Lawrence "Larry" Kounkel
LeMars, Iowa

Norma Kreitzer
Rock Springs, Wyoming

They have grown socially

Pauline "Kreutz" Kreutz
Hastings, Iowa

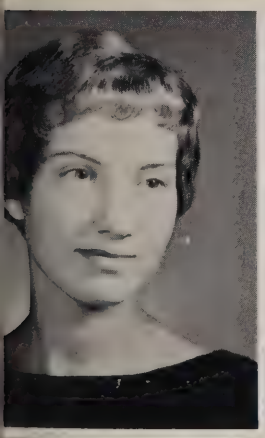

Delbert "Del" Krueger
Denver, Colorado

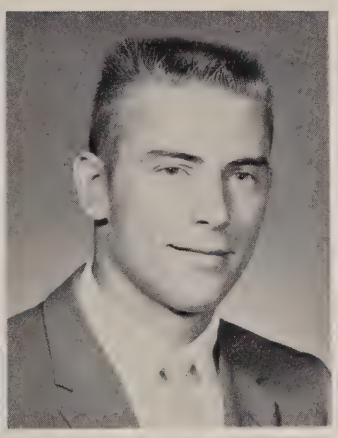

Vivian "Viv" Krueger
Wheat Ridge, Colorado

Madge Krumwiede
El Paso, Texas

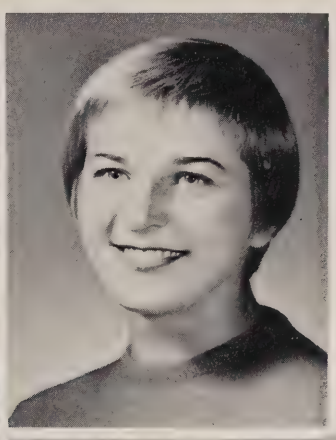

Judith "Judy" Kumm
Leavenworth, Kansas

Connie Laber
Freeman, South Dakota

Janice "Jan" Lang
Merrill, Iowa

Gerald "Gerry" Langbecker
Chehelia, Washington

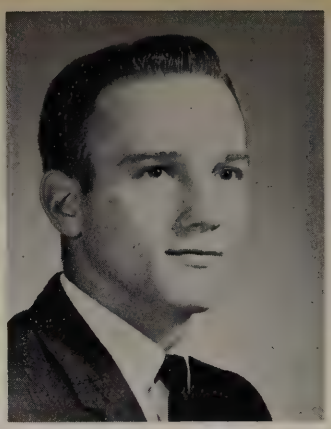

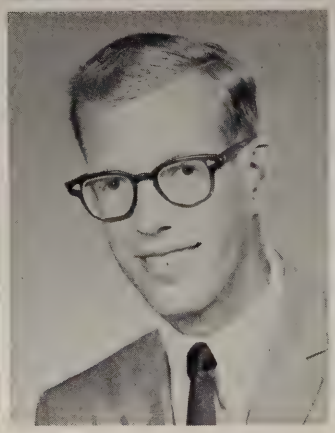
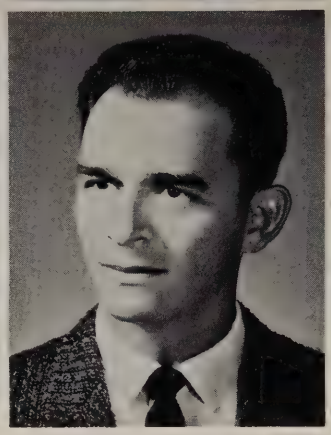

Velma Larson
Genoa, Nebraska

Dorothy Lauersdorf
Watertown, Wisconsin

Arlo Lehmann
Pierce, Nebraska

Sylvia Leibrock
Downey, California

Inez "Polly" Licht
Fort Dodge, Iowa

George Locke
Plymouth, Wisconsin

Richard "Dick" Lopez
Yuma, Arizona

Larry Ludwig
Lake Crystal, Minnesota

Charlotte Meier
Whitehall, Michigan

Marilyn Meinke
Sioux Falls, South Dakota

David "Dave" Melber
Austin, Texas

Ellen "Al" Meyer
Redondo Beach, California

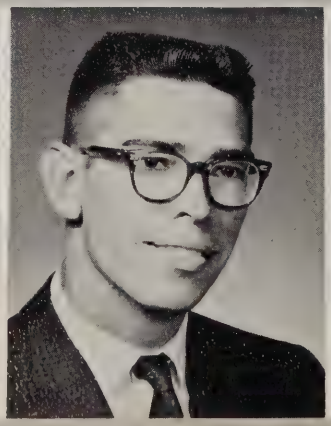

Robert "Bob" Meyer
Staplehurst, Nebraska

Sandra "Sandy" Meyer
Jefferson City, Missouri

William "Bill" Middlestadt
Elk River, Minnesota

E. Jean "Miller" Miller
Mitchell, Nebraska

Norman "Norm" Miller
Bloomington, Illinois

Harvey "Hervie" Miskimen
Alliance, Nebraska

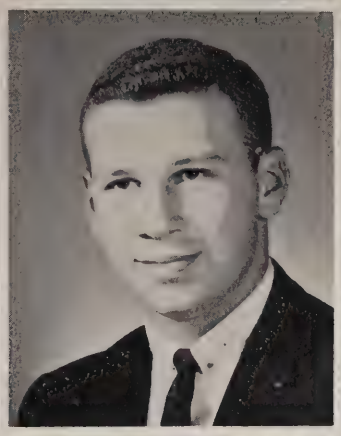

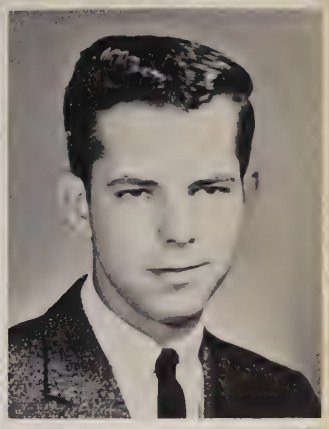

Stanley "Stan" Morner
Waco, Nebraska

Robert "Moses" Moseman
White Lake, South Dakota

Carol "Mueller" Mueller
Chicago, Illinois

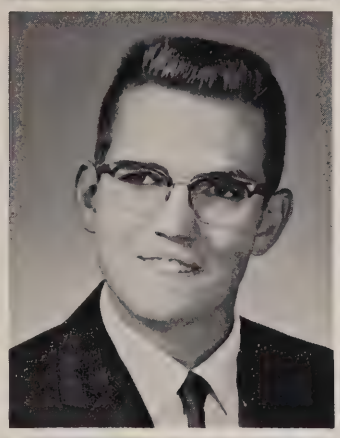

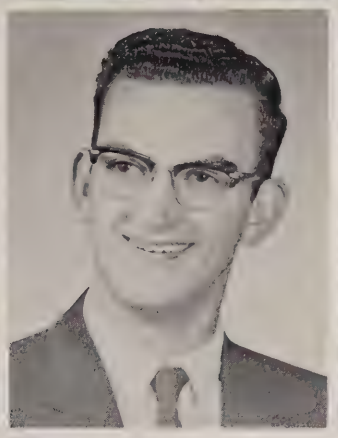

Marie Mueller
St. Ansgar, Iowa

Kathryn "Kitty" Mueschke
Houston, Texas

Delton Nack
Eagle Bend, Minnesota

Drucilla "Dru" Noack
Lamesa, Texas

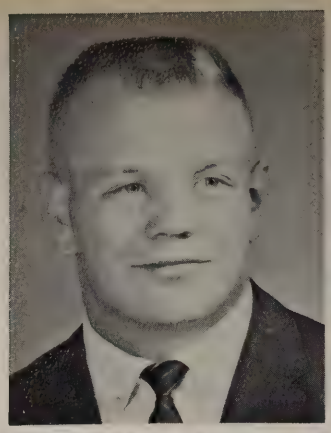
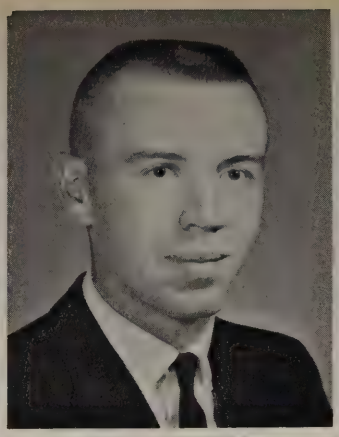
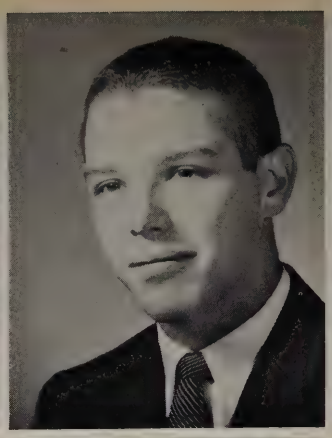
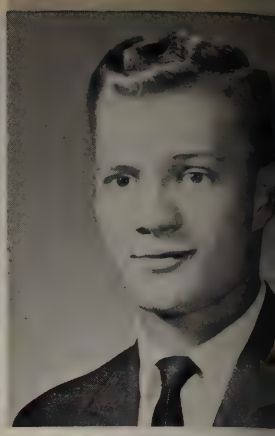

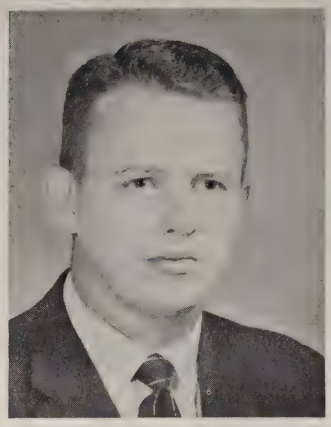

Larry Oetting
Emma, Missouri

William "Bill" Oetting
Concordia, Missouri

R. Warren "Ope" Opel
Detroit, Michigan

Dale Orman
Maywood, Nebraska

Gordon Osing
Alma, Missouri

Sharen Osladil
Elmhurst, Illinois

Mary Otto
Big Springs, Nebraska

Elizabeth "Betty" Pagels
South Bend, Indiana

through campus activities and dormitory life,

Alan "Rex" Paskett
El Paso, Texas

G. Harvey Paul
Rapid City, South Dakota

Lois Pauling
Paullina, Iowa

Marcella "Marcy" Pera
Hanover, Kansas

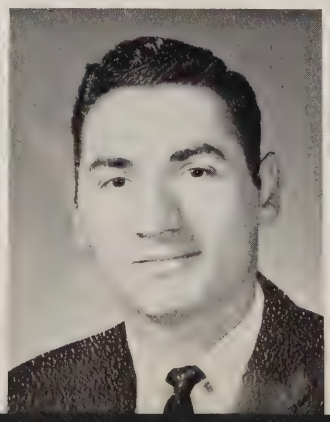

Clifford "Cliff" Peterson
Quincy, Massachusetts

Sonja Peterson
Fort Dodge, Iowa

Janice "J.P." Pillack
Aqua Dulce, Texas

elle "Jenny" Peter
an Grove, Kansas

nice "Bernie" Pohl
mett, Idaho

academically through classes and discussions,

Betty Jean Raap
Pierpont, South Dakota

Gerald "Gerry" Rabe
Portland, Oregon

William "Bill" Racine
Pueblo, California

George Rakos
Hoquiam, Washington

Virginia "Ginny" Rank
York, Nebraska

Karen Reddel
Storm Lake, Iowa

Elizabeth "Liz" Reinboth
New Orleans, Louisiana

Richard "Dick" Riemer
Ortonville, Michigan

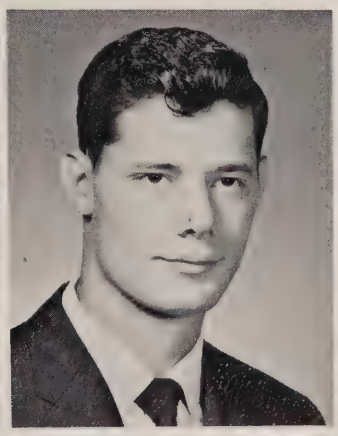

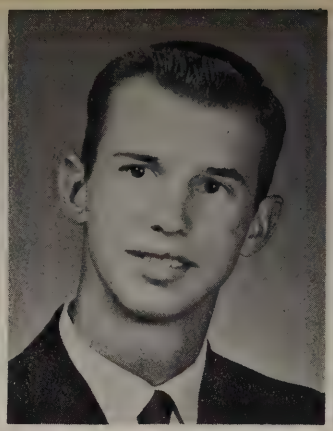

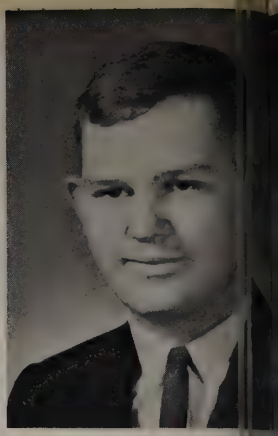

James "Jim" Roth
Carlos, Minnesota

Paul Ruediger
Brant, Michigan

Erlyne Rupprecht
San Jose, California

James "Jim" Rydingsvard
Inglewood, California

C. Doreen Saltsman
Wenatchee, Washington

Janice "Jan" Schaff
Hayward, California

Elaine Schamber
Freeman, South Dakota

Emily "Em" Scheer
Arlington, Nebraska

and spiritually through the communion with fellow students.

Ramona "Monie" Scheiderer
Marysville, Ohio

Carolynn "Scheister" Schiller
Palatine, Illinois

Gary Schmedemann
Lawrence, Kansas

ger "Rog" Schmidt
nkenmuth, Michigan

Nelson "Nellie" Schnakenberg
Concordia, Missouri

Judith "Spider" Schneider
Kansas City, Missouri

Carol Schramm
Jutchinson, Minnesota

Now the blessings of Concordia accompany them

Gordon "Gordy" Schramm
Bremerton, Washington

Catherine "Cathy" Schroeder
Berkley, Michigan

Kenneth "Ken" Schroeder
Orion, Illinois

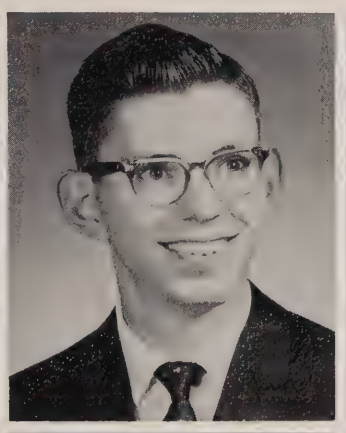

Philip "Phil" Schuster
South Sioux City, Nebraska

Vernon "Vern" Soeken
Lyons, Kansas

Anna "Annie" Sparling
Carmichael, California

Ardyce "Ardy" Sprecher
Ogden, Iowa

Lois Stach
Kinsley, Kansas

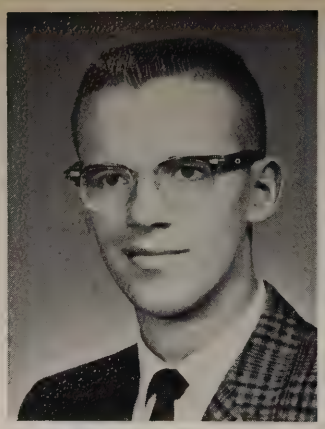

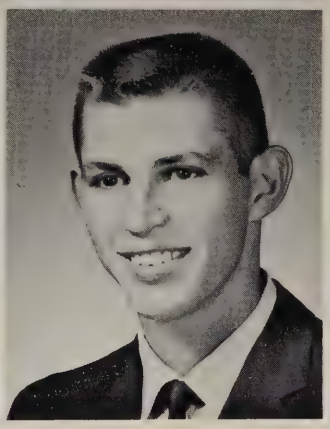
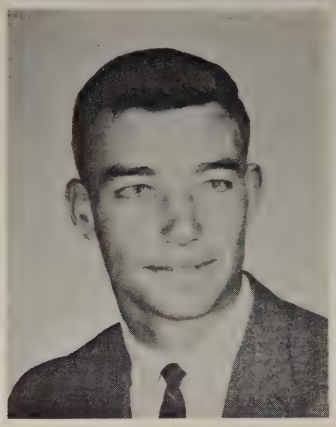
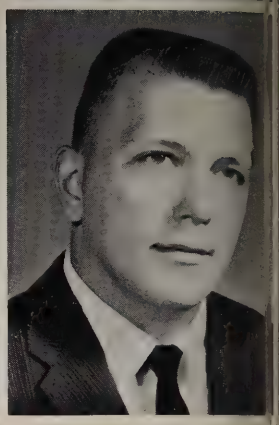

Stephen "Steve" Steffens
Lincoln, Nebraska

Maxine "Mickey" Steil
Omaha, Nebraska

Alice "Stevie" Stevenson
Pinckneyville, Illinois

Sharon "Struvie" Struve
Deshler, Nebraska

Thelma Talay
Detroit, Michigan

Larry Tewes
Addison, Illinois

Donald "Don" Thomas
Sidney, Nebraska

Jesse "Jess" Thomas
St. Louis, Missouri

as they start out their new life of teaching and ministering.

Lillian "Lil" Tonn
Nelson, Minnesota

Elaine Trapp
Mahnomen, Minnesota

Paul "Traut" Trautman
Portland, Oregon

Dorothy Vetter
Albany, Oregon

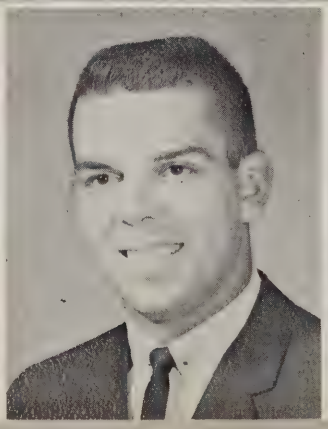

Miriam "Mim" Volk
Plainview, Nebraska

Carol Wackler
Howard Lake, Minnesota

Belva Walz
Freeman, South Dakota

Joan "Jo" Walz
Armour, South Dakota

Barbara "Barb" Weber
Emma, Missouri

Clarence Weiser
Lincoln, Texas

Delores Werner
Houston, Texas

Richard "Dick" Wiegmann
Van Nuys, California

Richard "Dick" Winch
Inglewood, California

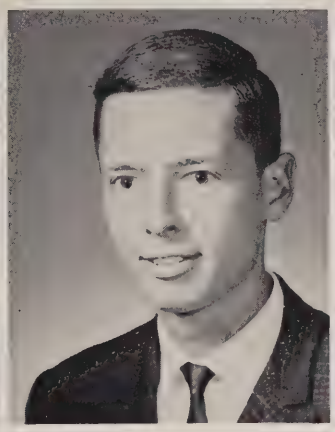

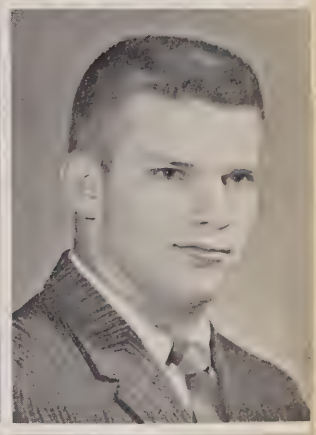

Jean "Jeannie" Wittrock
Falls City, Nebraska

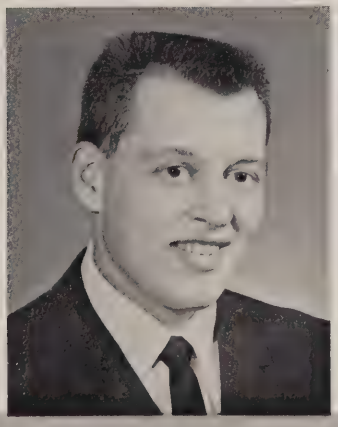

Richard "Dick" Wold
Walla Walla, Washington

Carl Wolters
Concordia, Missouri

Myrna "Tracy" Wulff
York, Nebraska

Not pictured
Rolf Buchmann
Richard Krause
Kenneth Schkade

Junior Class Officers are Norm Miller-President, Fred Krueger-Vice-President, Elaine Hummel-Secretary and Gwen Hansen-Treasurer.

Class Of 1963

Patricia Ahrens

William Allmen

Jon Anderson

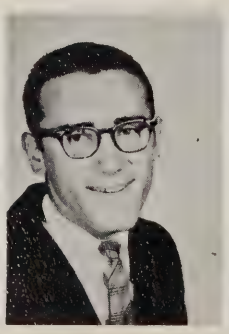

Dennis Andreasen

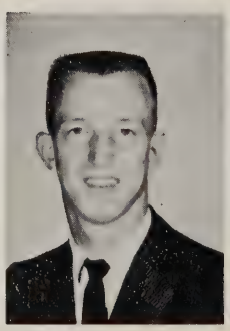

Gretchen Andrus

Pauline Ansorge

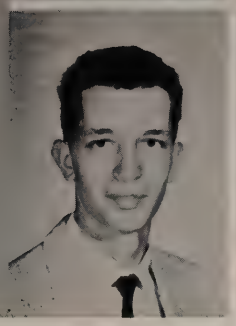
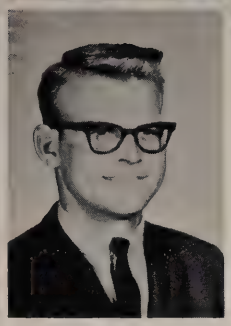

Dorothy Arnold
Harold Behm

William Bade
Jerry Bejcek

JoAnn Bamsey
Victoria Bergstrom

Anette Bargsten
Marilyn Bettmann

Stephen Barlau
Wanda Biel

Eunice Barnes
Walter Bielefeldt

Darlene Bjerke
Londa Borer

Rudy Bloemker
James Boriack

Linda Boehnke
Margaret Born

Myron Boettcher
Sarah Brackman

Ruth Bogie
Melvin Bremer

Sharon Bohlmann
Doris Brickman

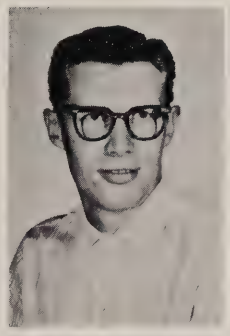

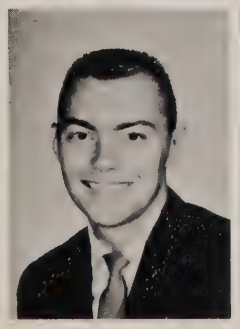

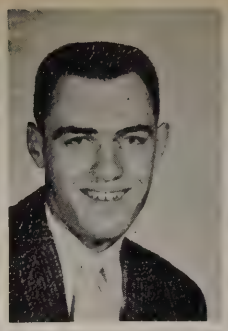

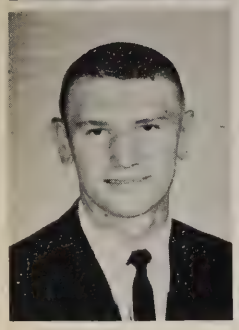

Arthur Brinkmeyer
Arthur Buuck

Charles Brockmann
Doris Carroll

Richard Bruenger
Edith Clark

Nadine Buch
Carol Cloeter

Donna Buckley
Richard Daubendick

Ruth Buesing

Marlene Diersen
Alice Duensing
Florence Erdman

Hannelore Dorth
Christine Eggert
Melvin Etue

Martin Duchow
Karen Ehlers
Janice Fischer

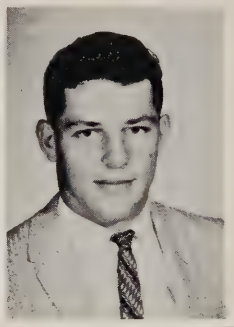

Joyce Fischer
Joyce Fowler

Lillian Fleischmann
Phyllis Frank

Three Juniors relax for a few hours by playing cards. Looks like they have senior, George Locke, all confused!

Patricia Goemann

Paul Frese
Charlotte Graumann

Maxine Fuerniss
Kathryn Groppe

Robert Galen
Eula Guebert

Alfred Gallmeier
Daryl Haake

Donald Geisinger
Arlene Haefker

Dennis Halm
James Hansen

Raymond Huebschman Larry Huedepol

William Hansen
Gwen Hanson

Judith Haworth
Wayne Heinssen

Billie Kmiec
Dennis Drause
Rosalyn Link

James Knittel
David Kroger
Milton Lohmeyer

David Helmer
Carol Henning

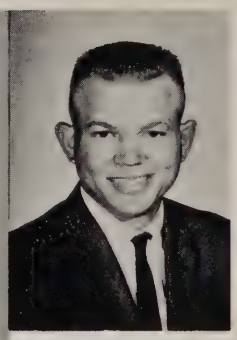
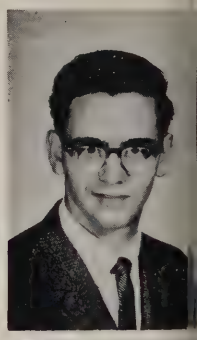

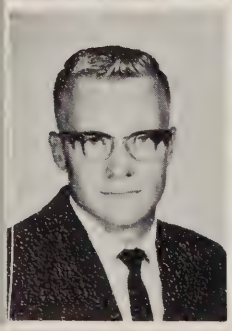

William Herman
Marilyn Holt

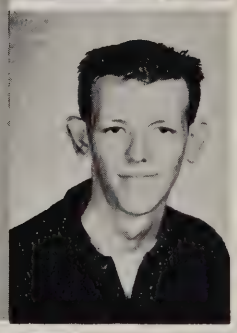

Adlys Holtzen
Ray Huebner

Imoh Ikpe

Connie Jensen

Irene Jipp

Karen Killian

Sandra Kirch

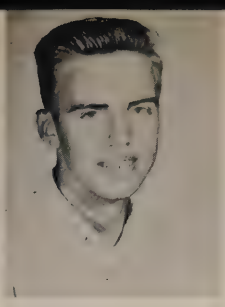

Charles Klein

lora Koenig
laire Krueger
elen Lovercamp

Linda Koenig
Fred Krueger
Jane Ludwig

Joyce Kogler
Priscilla Lawin
Richard Luebbe

Donald Kolterman
Stanford Lessmann
Sharon Luecke

Connie Kopf
John Liebert
Janet Luedeman

Karen Kramer
Alfred Markworth

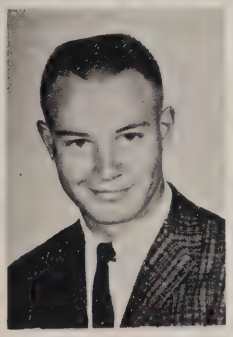

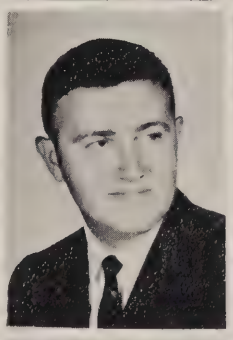

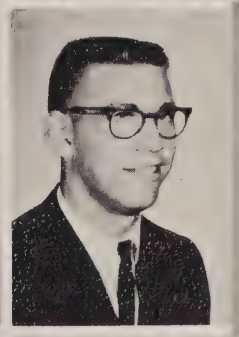

Juniors

Margaret Maronn
Gerald Matrange
Lois Meder
Marliss Metzger
Karen Miller

Shirley Medack
Karen Meeske
Nelda Meyer
Neil Misegades

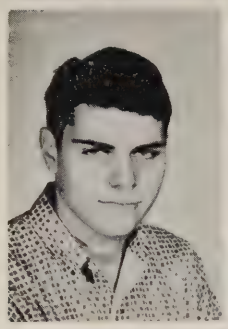

Ron Mertz
Elaine Michael
Lynn Mohr

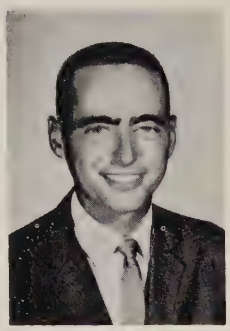

Mary Ann Michalk
Janice Mueller

Joan Michel
Marilyn Mueller

Helen Miller
Jay Musfeldt

Norma Nobbe
Beverly Foffke
Sharon Nokes

Virginia Nordt
Gary Norton
Glenn Ohlmann

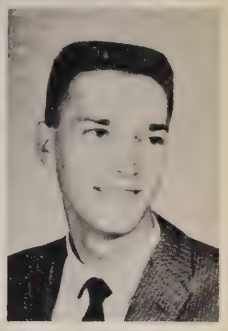

Karen Ohlrich
William Osborn
Deloris Page

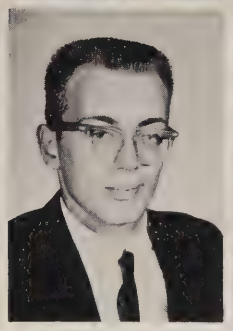

Darryl Pagel
Evelee Pamatat
Marjorie Papke

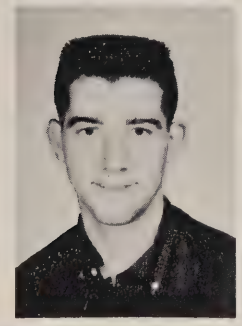

Carrol Nafzger
Esther Nielsen

John Nelson
Cathy Nightlinger

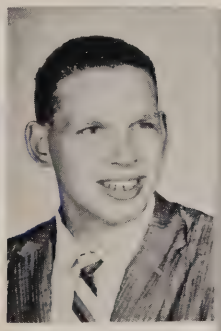

Michael Pargee
Stanley Paulus
Patsy Peterson

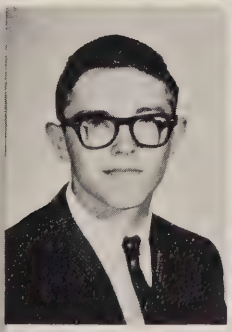
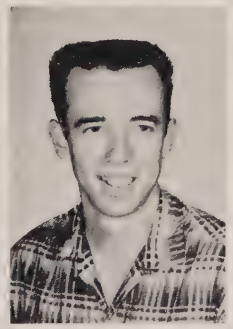

Ralph Peterson
Carol Pingel
Ronald Pinkepank

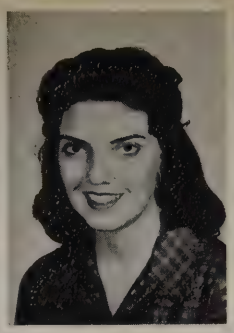

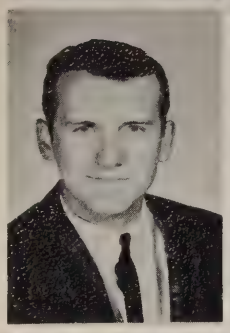

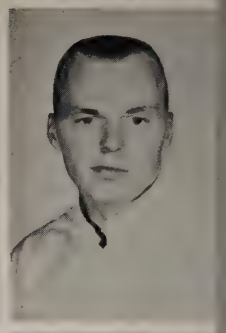

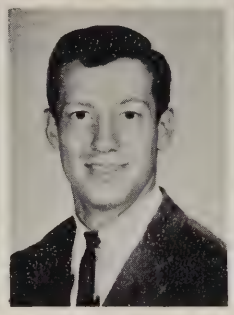

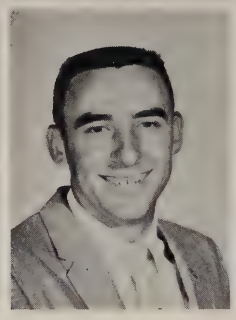
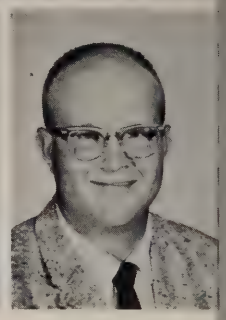

Karen Plautz
Dale Rauh
Ronald Richter

Betty Polster
Don Reddel
Theodore Richter

Patricia Powell
Elsa Rehfuss
Richard Rick

Gerhardt Pralle
Darla Rein
Bobby Roberts

Sandra Prell
Carol Reiners
Gerald Roggow

Doris Priebe
Ken Reinker
Richard Rolf

Ronald Royuk

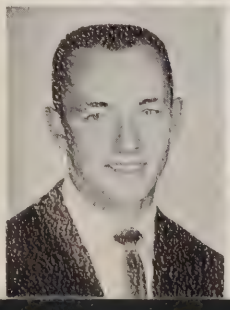

Carol St. Martin

Joyce Salzwedel

Norma Schaefer

Marlys Schaetzke

Frederick Schamber

Ronald Prochnow
Paul Puckett

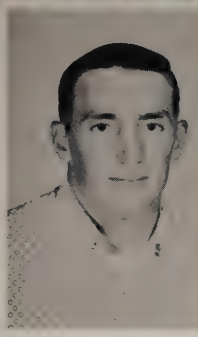

James Rhiver
Edgar Richter

Robert Rosenwinkel
Marilyn Rotter

Alfred Scherzberg

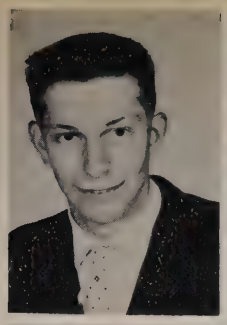
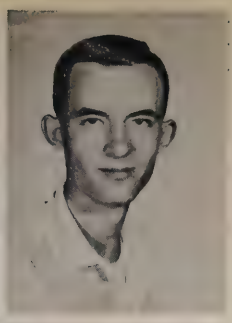

Leonard Schilling
Anthony Schkade

Wilma Schlodder
Jane Schmieding

Jean Schmieding
Margie Schnakenberg

Marvel Schock
Norma Scholz

Lois Schroeder
Patricia Schultz

Rachel Schultz
Suellen Schultz

Marcheta Strelow

Barbara Senechal
Roxanne Sueflow

Andrew Smith
Ronald Taylor

Karen Stewart
Arlene Tech

Lee Ann Stohs
Darlene Tech

Byron Stolzenburg
Earl Telschow

Darlene Tietz
Kathryn Wisroth

Gayle Timken
Lois Wohlrabe

Vivian Topel
Dean Wolf

Karen Tradup
Mary Wolf

Pride and joy of the Junior Class— First place: 1961:

Iona Trapp
Ruth Werner

Carolyn Wachsmann
Lynette Wolfe

William Wagner
Geraldine Wolter

Don Wolter
Ann Wunderlich

Darlene Weiss
Justine Young

Bernice Wendling
Anitz Zak

Candid Camera at C.T.C.

Morning worship hour

Students from varied backgrounds with many interests
and talents unite on the campus of C.T.C. - Seward
to form the Concordia Family.
Everyone is kept busy and every days activity is different.
The Candid Camera at C.T.C. has captured many of the activities which most of us have experienced.

A cool drink before a dry session

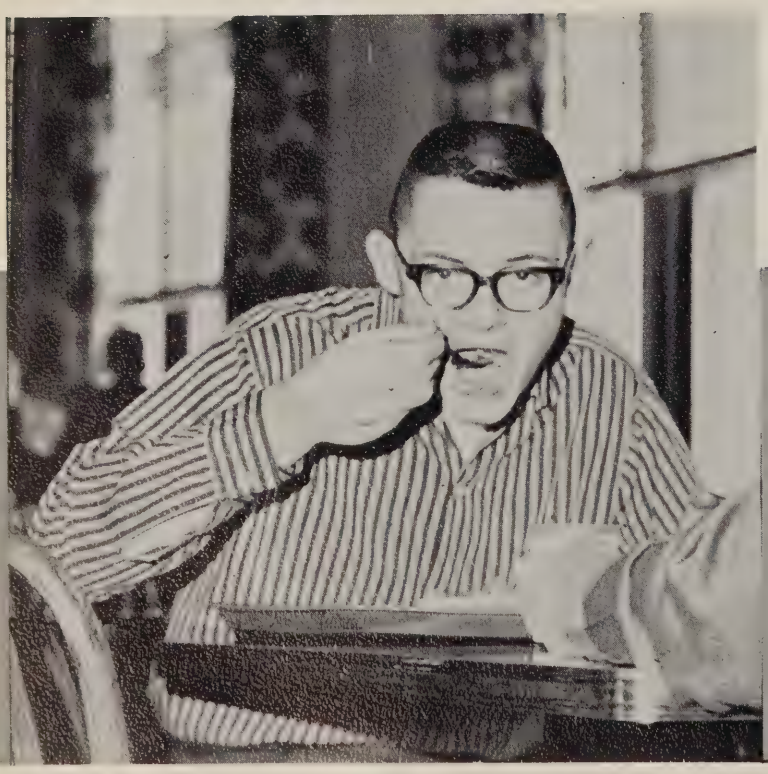

Come again Gary?

Ten minute rush between classes

That overdue letter to home

Busy - busy - busy

The studious ones??

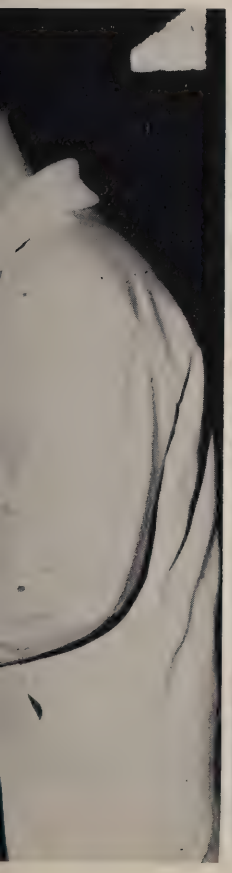

Money's easy to spend in the college book store.

Academic and social activities
contribute to the total growth and development
of each student --- in the student center . . .
. . lab . . . snack bar . . . library . . . swimming
pool . . . . and where ever students gather together.

The thinkers

Stare him down . . . . . Slurp

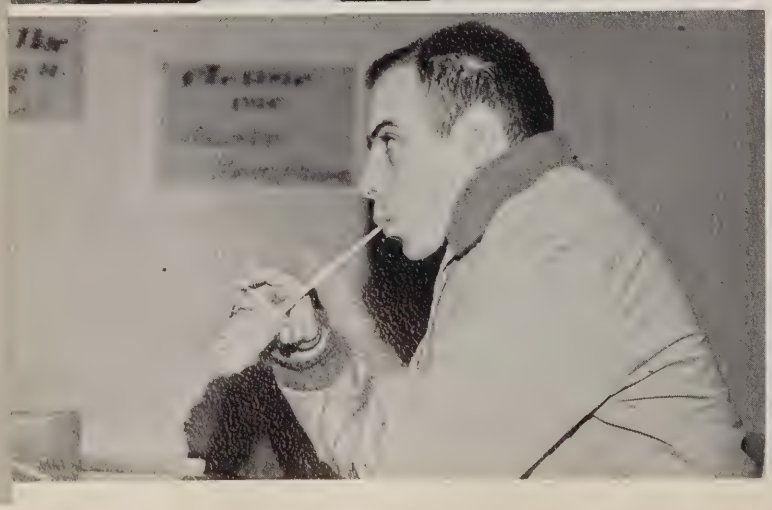

One more book for that term paper.

A refreshing dip . . . .

Oh, those study hours!

All that spare time?

"Let's see, if I take $5.00 out this week . . ."

Practice makes perfect

Sophomore class officers are Lowell Schultz Vice President, Kathy Schroeder Treasurer, Bonnie Meier Secretary and Bob Sitze, President.

Bisping, Jerald
Blessen, Margaret
Blobaum, Jacqueline
Boelte, Linda
Brammeier, Paul
Brandt, Frieda
Bredow, Gordon

Buckendahl, Loreata
Burger, Robert
Bussert, Judith
Bussey, Carol
Christensen, Connie
Christoff, Nicholas
Clausen, David
Daberkow, Terrance

Class Of 1964

Dahlkoettar, Gladys
Dake, Nadine
Diepenbrock, Ray
Doescher, Joan
Ebel, Alfred
Eickhoff, Benjamin
Fields, Eunice
Fischer, Patricia
Forth, Barbara

Ahlschwede, Gordon
Alleman, Lynda
Andersen, Glenn
Anresen, Carol
Baack, Louise
Baade, Clyve

Baden, Donald
Baden, Wilma
Barth, Julia
Bergt, Katherine
Berroth, Ruth
Bettmann, Darwin

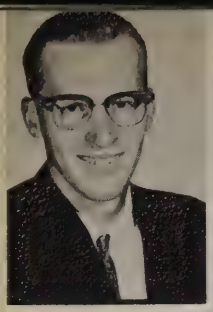

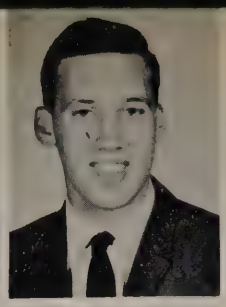

Fullner, Donald
Gasau, Rudy
Gehrman, Dale

Graumann, Bernice
Groteluschen, Karen
Guenther, Judith

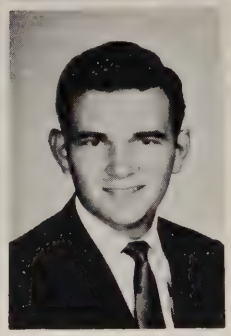

Harms, Linda
Hasz, Betty
Heady, James

Hohlfeld, Elizabeth
Hutton, Donna
Issac, James

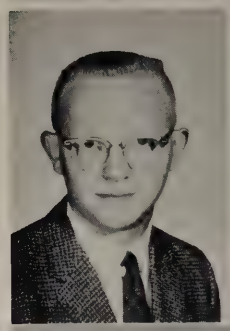

Gellerman, Sharon
Guse, Earl

Giebelman, Ju
Haak, Dianne

Jessen, Jerry
Johnson, Arthur
Juergensen, Paula
Kamenske, Janice

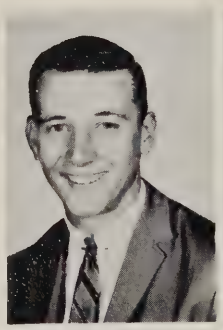

Koch, Linda
Koske, Rebecca
Kreitzer, David
Kriefall, Retta

llan, Kathleen
ak, Jowann

Gnewuch, Iris
Haake, Donna Jean

Goecker, Virginia
Grauer, Albert
Grauer, Barry

Hadden, Karen
Haeffele, Darrel
Haesemyer, Eloise

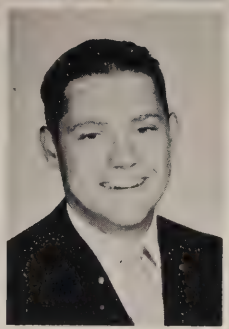

Herbrich, Ben
Hodde, Carlyn
Hoestje, James

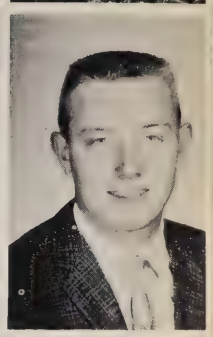

Jacobsson, William
Jedlicka, Marilyn
Jensen, Helen

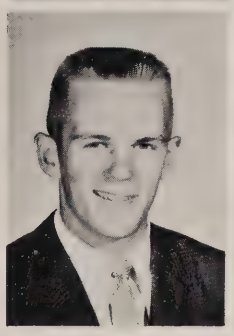

Kaul, Ina
Kieke, Angelene
Knittel, Sandra
Knop, Nancy

Kroger, Fred
Laird, Richard
Lane, Rosemary
Larson, Joyce

John Laue
Lehman, Judith
Leuthauser, Cheryl

Lohse, Ralph
Luhring, Robert
Lutkehus, Edward

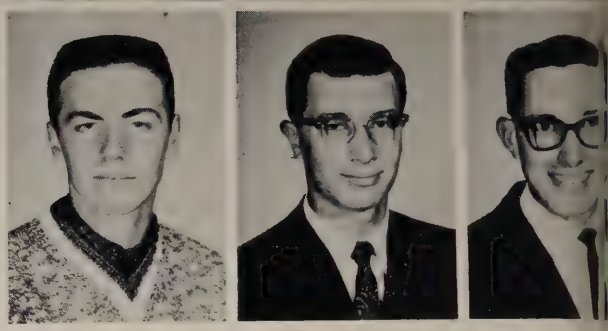

Mar, Elaine
Mayes, Tom
Meier, Bonnie
Meisinger, Sharon

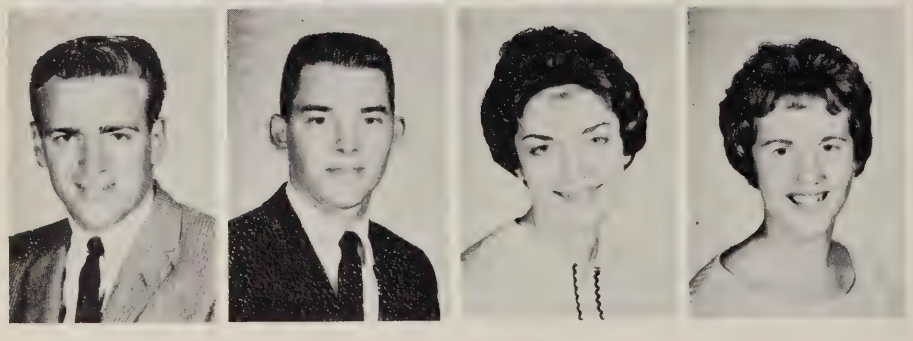

Meredith, Don
Merz, Edward
Metz, Janet
Meyer, Marianne

Michels, Elaine
Miller, DeWitt
Miller, Linda
Mitchell, Janice
Morkert, David

Morrison, Earl
Mueller, Paula
Mueller, Rosalie
Mueller, Thomas
Munter, Kay

Neddermeyer, Nancy
Niermeier, Rudolph
Norton, William
Nun, Catherine

Oetting, Robert
Oldehoeft, Harold
Peters, Donna
Peterson, Ruth

Pflughaupt, Roger
Pfluger, Ronald
Pitsch, Leland

Pamhorst, Esther
Rafert, Larry
Prange, Helen

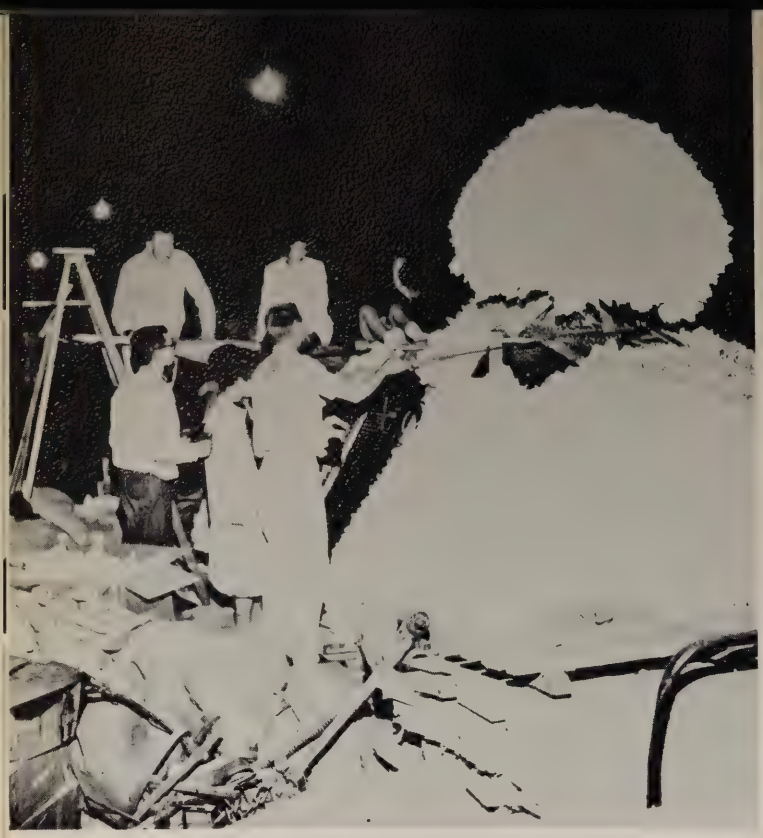

Reddemann, Richard
Reinboth, Janet
Reiter, Karen
Riggs, William
Ristau, Gertrude
Rodekohr, Nancy
Roggow, Calvin

Rozak, David
Sawille, Dale
Schaefer, Larry
Schock, Linda
Schomburg, Jeanette
Schrader, Carl
Schroeder, Karen
Schroder, Kathleen

Schultz, Lowell
Schulz, Mildred
Schulz, Nathan
Schulze, Robert
Shum, Velma
Siemers, Mary
Sitze, Robert
Smith, Charlotte
Sonneberg, Everette

Stahmer, Philip
Stevenson, James
Steffens, John
Stoehr, Judith
Sueltz, Dorothy
Taylor, Elsie
Thomas, Sherry
Tietz, Katy
Vickrey, Patricia

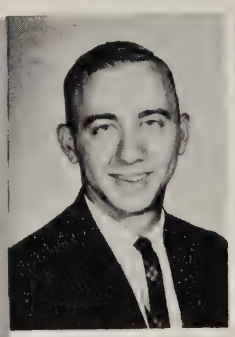

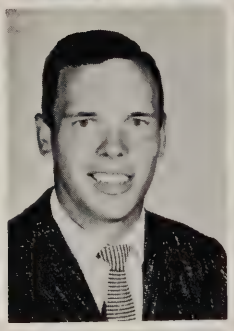

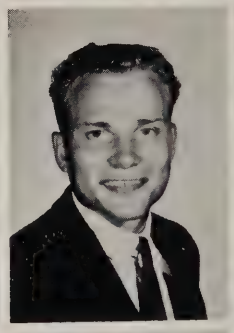

Vonfange, Karen
Walter, Loren
Wehling, Stanley
Wemhoener, Linda
Werner, Thomas
Werth, Judith
Wollmann, James
Zuber, Karen
Zuch, Terry

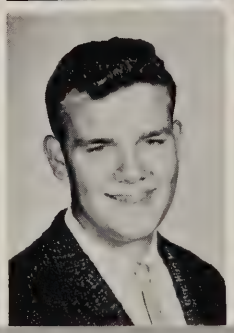

Freshman class officers are Dennis Frerking, President, Lois Bruns, Secretary, Cliff Doll, Vice President and Diana Kuhlberg.

Class Of 1965

Lois Abresch
Gene Anderson

Robert Affeldt
Robert Anderson

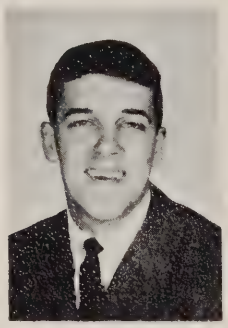

Donna Ahrendsen
Woodrow Arp

Richard Althage
Linda Bauck

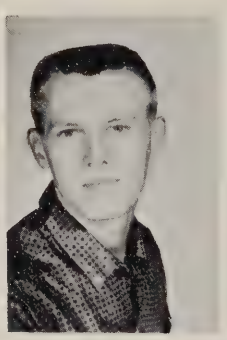

Nancy Becher

Ronald Becher

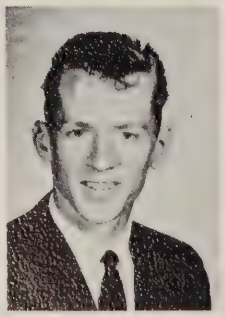

Gloria Beck
Judith Bell
John Bobzin

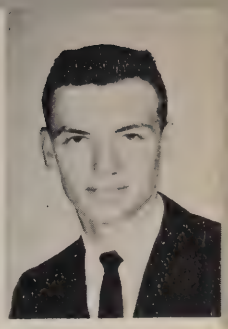

Betty Bockelman
Ann Boerger
David Bohnenstiehl

Milton Borcharding
Marva Borck
Bruce Bowen

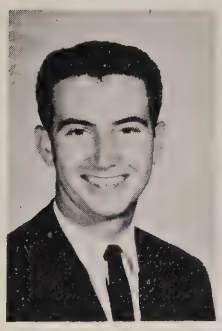

Phyllis Brosch
Larry Brown
Robert Brown
Jane Brungardt
Linda Brungardt

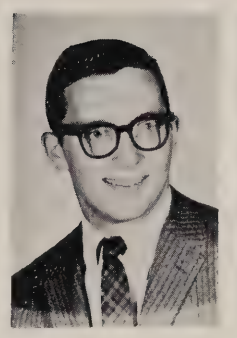
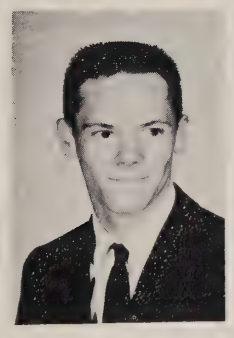

Lois Bruns
Karen Bryan
David Church
Wesley Daberkow
Brian Ditrich

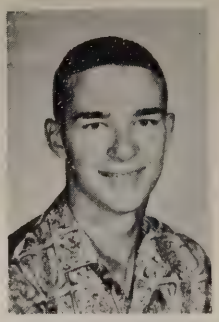

Clifford Doll
Larry Gerdes

Melinda Duker
Dennis Godemann

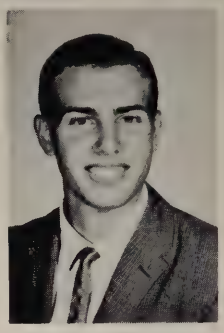

Kenneth Eckert
Margaret Granier

Miriam Enge
Paul Grauer

Dennis Frerking
Mary Griesse

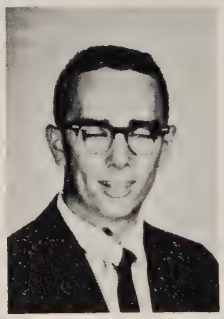

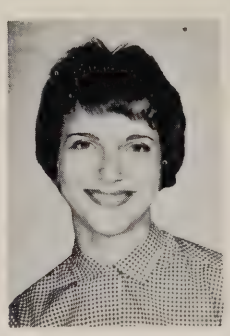

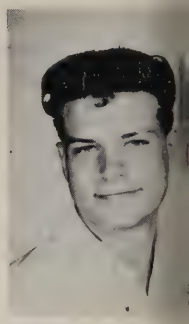

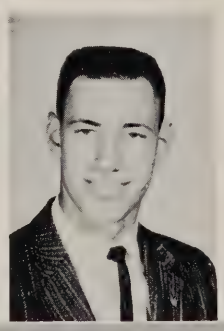

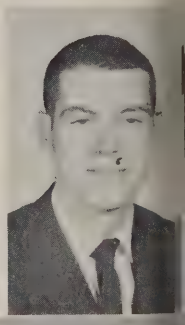

Raymond Hartmann
Lucille Jessen

Sharon Hasenkamp
Susan Jones

Naomi Hawkins
LaVonne Kaelberer

Ruth Hawkins
Ronald Kamprath

Sherrie Headley
Dolores Kienast

Ronald Hicks
Edward Klein

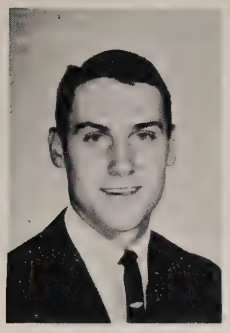

Carolyn Frey
Cecelia Gruenwald

Judith Friesen
Sharon Guetzko

John Gahl
Ruth Gurknecht

James Garber
Delvin Hagemann

Doris Gerdes
Eileen Hansen

Margaret Higginbotham
Sharon Klepper

Patricia Hill
Linda Klute

Carol Hoemann
Norina Koinzan

Beverly Holland
Rita Kreisel

Margaret Huber
Roberta Kribbs

Sharon Huettner
Joyce Kroeger

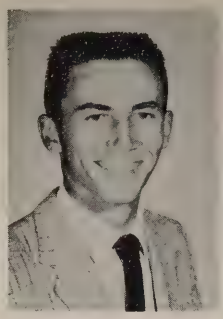

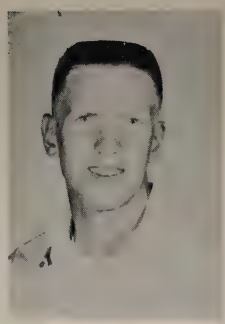

Lewis Krueger
Diana Kuhlberg
David Kulow

Irene Lachmann
Mary Langewiach
Sharon Lase

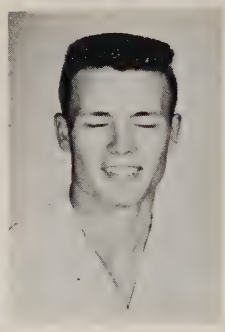

Bertha LaSell
Larry Lebrecht
Lance Lee

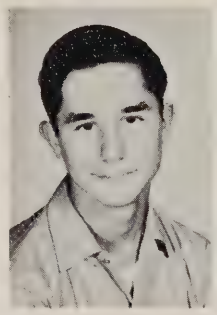
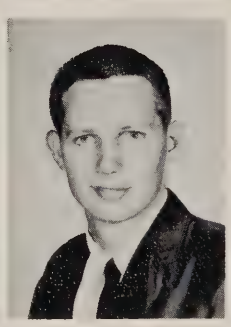

Linda Lorenzen
Keith Mahrle
James Manion
Charlene Medill

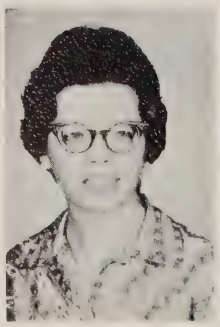

Elizabeth Mehl
JoAnn Mehrer
Carol Meyer
Margaret Meyer

Peggy Meyer
Glenda Michels

Ruth Mihalov
Gerilou Miller

Sandra Mirkay
Darrell Mueller

Hollis Mueller
Theresa Mueller
Betsy Musfeldt
Linda Neben

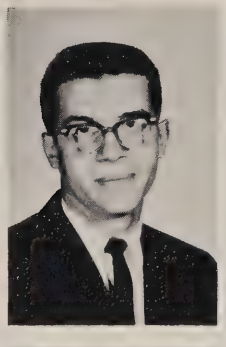

Sharon Neuhart
Lynn Niemeier
Larry Noack
Donna Orlowski

Linda Ostermann
Michael Oyler
Drucilla Palmer

Linda Pelger
Patricia Perron
Eunice Peter

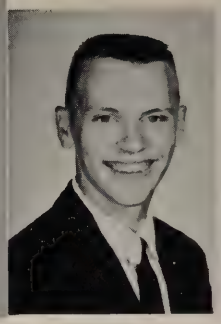

Sandra Rhode
Ralph Sackschewsky

Roger Richma
Harriet Schaa

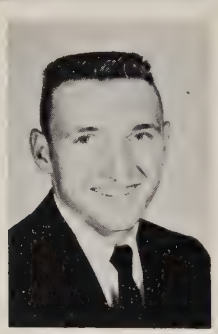

Stewart Pflugaupt
Elaine Piehl
Carol Pieper

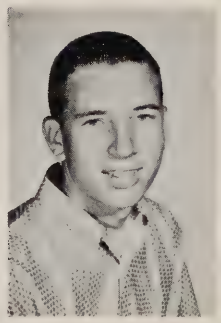

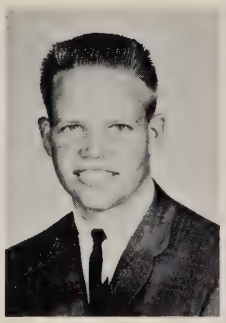

Anita Poppe
Dean Poppe
Michael Prange
John Prim

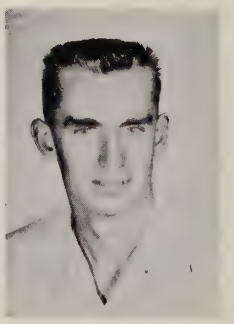

Dianne Rabe
Mary Reddel
Donna Rathe
Chris Reinke

avid Richterkessing
dward Schade

Anita Riemer
Alice Schademann

Judith Ries
Marlow Schaefer

Judy Rist
Joyce Schinkel

Donna Roesner
Kathryn Schnoor

Darrell Schramm
Martin Schramm

Linda Schroeder
Ralph Schroeder

Sharon Schukei
Carla Schultz

Jolene Schultz
Roger Schultz

Benjamin Schumacher
Dan Seim

Judith Sippel
Elsa Sprecher

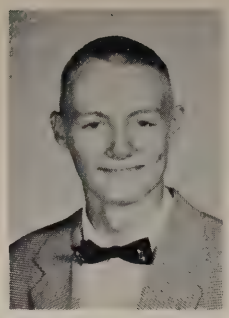

Mary Stark
Roland Steele

Bonnie Steffen
Carole Stein

Dianna Stoehr
Margaret Stoelting

Lonnie Stuhr
LaJean Stuthman

Gertrude Suchstorf
Barbara Sump

Kathline Theiss
Anita Unzner

Sheryl Thieling
Sharon Visto

Lowell Thompson
Robert Voelker

eRoy Tietjen
athleen Vogel

David Toensing
Emmelyn Wacker

Donna Watson
Joanne Weiss
James Welch

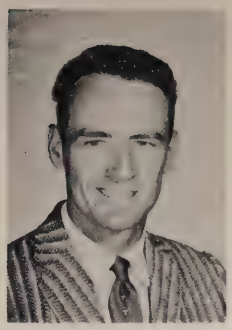

Nancy Wells
Linds Welshans
Wayne Wentzel

Mary Werner
Gerald Werth
Ronald Wetjen

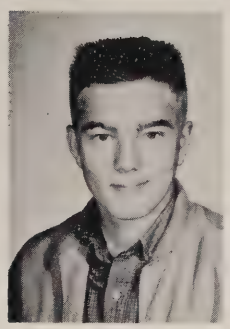

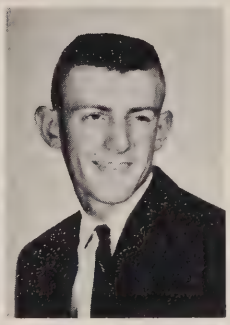

Barbara Winstead
John Wittrock
Rachel Wittrock

Marcy Wurl
Linda Zafft
Mary Zimmerman

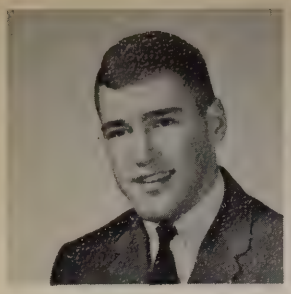

Robert Ahrens

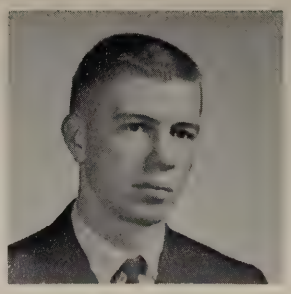

Fred Allen

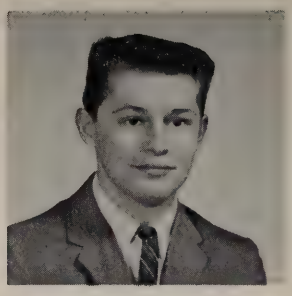

David Bernthel

John Briggs

Jeff Crane

Carol Detmer

Familiar

Art Geisert

Second semester students join Concordia family in January

William Haehne

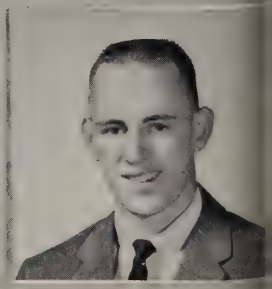

registration line

Dennis Kelso

Cindy Klink

David Meyer

Roger Mailand

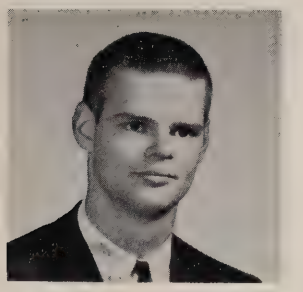

David Kropp

Delores Wagner

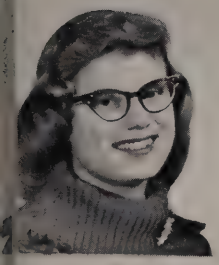

Janelle Krause

Carroll Van Stroh

Fredrica Nolte

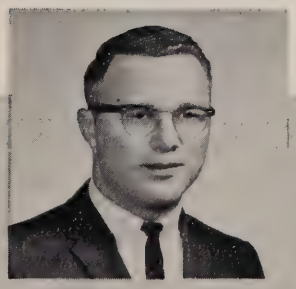

Verlyn Schulz

ACTIVITIES

Student Senate members include Miss Schmidt, sponsor; G. Norton, E. Fields, F. Schamber, vice president; R. Schmidt, president; J. Affeldt, secretary-treasurer; B. Moseman, Dr. Kirch, sponsor. Second row: L. Krueger, J. Bussert, G. Locke, J. Blobaum, C. Reinke, S. Rhode, C. Brockman, P. Ahrens, G. Ohlmann, A. Duensing, P. Brammeier, L. Schulz.

Senate Speaks for the Students

Spiritual Life Committee: R. Bloemker, J. Peter, S. Brackman, C. Kopf, L. Schulz, G. Ohlmann, J. Stevenson.

Buildings and Grounds Committee: G. Rabe, P. Brammeier, L. Buckendahl, F. Kroger, J. Blobaum, L. Oetting.

Nominations Committee: N. Schnakenberg P. Ahrens, S. Rhode, B. Riggs.

Discussing, Deciding, Debating

Student Senate endeavors to coordinate student affairs with faculty policies. Working in committees, Senate this year was concerned with topics ranging from food to parking lots to a cultural exchange program. Under the guidance of Dean Kirch, Student Senate is becoming an increasingly important voice of the students.

Activities Committee: B. Sitze, C. Reinke, G. Norton, H. Ebke, J. Anderson.

Constitution Committee: F. Schamber, J. Doescher, J. Welch, K. Groppe, G. Borcherding.

Academic Committee: J. Bussert, J. Prim, D. Bruenger, A. Brinkmeyer.

Public Relations Committee: T. Frandsen, A. Duensing, L. Krueger, C. Brockman.

Editors: **Pat Vickrey**, assistant editor; Carol Mueller, editor.

1961-'62 Captured in

Typing Staff: S. Killian, editor; J. Giebelman.

Business Staff: D. Arnold, D. Peters, editor.

Photography Staff: R. Bloemker, M. Otto D. Brickman, R. Paskett, editor.

Although the production of a yearbook involves a great deal of work on the part of many people, it is work which is a pleasure to do. For after the long hours and work are over, there is a product remaining which has special significance to many persons. In our yearbook, we have attempted to capture and preserve the memories of the people, the events, the growth, and the special joys of the school year 1961-62 at Concordia Teachers College. As each of you page through this book and reflect on the past year, it is our hope that each and every person will determine to foster his own growth and Concordia's growth to even greater degrees in future years to come.

The advisor for The Tower Staff was Prof. W. Rusch and Mr. L. Schlueter handled the business.

The Tower

Laytout Staff: J. Mueller, editor; A. Kieke, L. Harms, J. Haak, L. Boehnke, not pictured.

Copy Staff: P. Ahrens, S. Brackman, G. Andrus, editor; K. Killian, B. Allmen, E. Rupprecht, not pictured.

The COURIER staff
produces
the campus newspaper
which supplies
a summary
of campus events
both present and future.
Twice a month
the deadlines are met
bringing
editorials, sports news,
and quips
to the students.

Editor, Rex Paskett; Assistant editor, Betty Jean Raap; and Advisor, Professor Pfeiffer.

Courier Supplies Bimonthly News .

Row I:
N. Deke
P. Ansorge
L. Schock
K. Groteluesschen
C. Krueger
K. Winstead
Row II:
S. Leibrock
R. Schramm
S. Peterson
M. Rotter
E. Taylor

Digging, interviewing, sorting, the editors and staff of the COURIER do all of these to complete part of the communication between the faculty and the students, B. Riggs, D. Orlowski, L. Krueger.

Row I. K. Winstead, N. Wells, J. Mehrer, D. Buckley, E. Taylor.
Row II. P. Ansorge, M. Meyer, P. Schurzberg, M. Rotter, N. Deke.

Voices Join To Sound Their Joy

Row I. D. Bremer, C. Smith, J. Reinboth, D. Haak, L. Reinboth, E. Hummel, L. Buckendahl, J. Ebert, S. Kirch, L. Schroeder, G. Hansen, N. Kreitzer, N. Leirman, M. Michalk, E. Pamatat, D. Sueltz.
Row II. D. Haake, J. Wittrock, M. Otto, A. Husberg, L. Wohlrabe, D. Kuhlberg, M. Siemers, M. Buddenhagen, C. Kopf, J. Barth, D. Rein, V. Larson, K. Von Fange.
Row III. D. Kroger, G. Gable, E. Geisler, R. Neimier, D. Elmshauser, D. Rauh, K. Koehler, R. Bloemker, H. Miskimen, E. Mertz, R. Gasau, B. Oetting, F. Kroger.
Row IV. C. Brockmann, B. Norton, J. Johnston, S. Paulus, G. Norton, B. Sitze, D. Kolterman, M. Pargee, J. Werth, J. Garber, B. Schumacher, J. Wollman, G. Borcherding, D. Laird, L. Schulz, B. Herbrick.

In Lutheran traditions, Concordians enjoy worshipping in song.
A Cappella, directed by Professor Paul Rosel, and Singers, directed by Professor Carlos Messerli, are two
groups which offer opportunity for serving by singing. A Cappella's
year was highlighted by the summer European tour and the
spring tour to the Pacific Northwest, including a concert at the World's fair. Singers reached a new high for participation in
Chapel and other special worship services on campus.

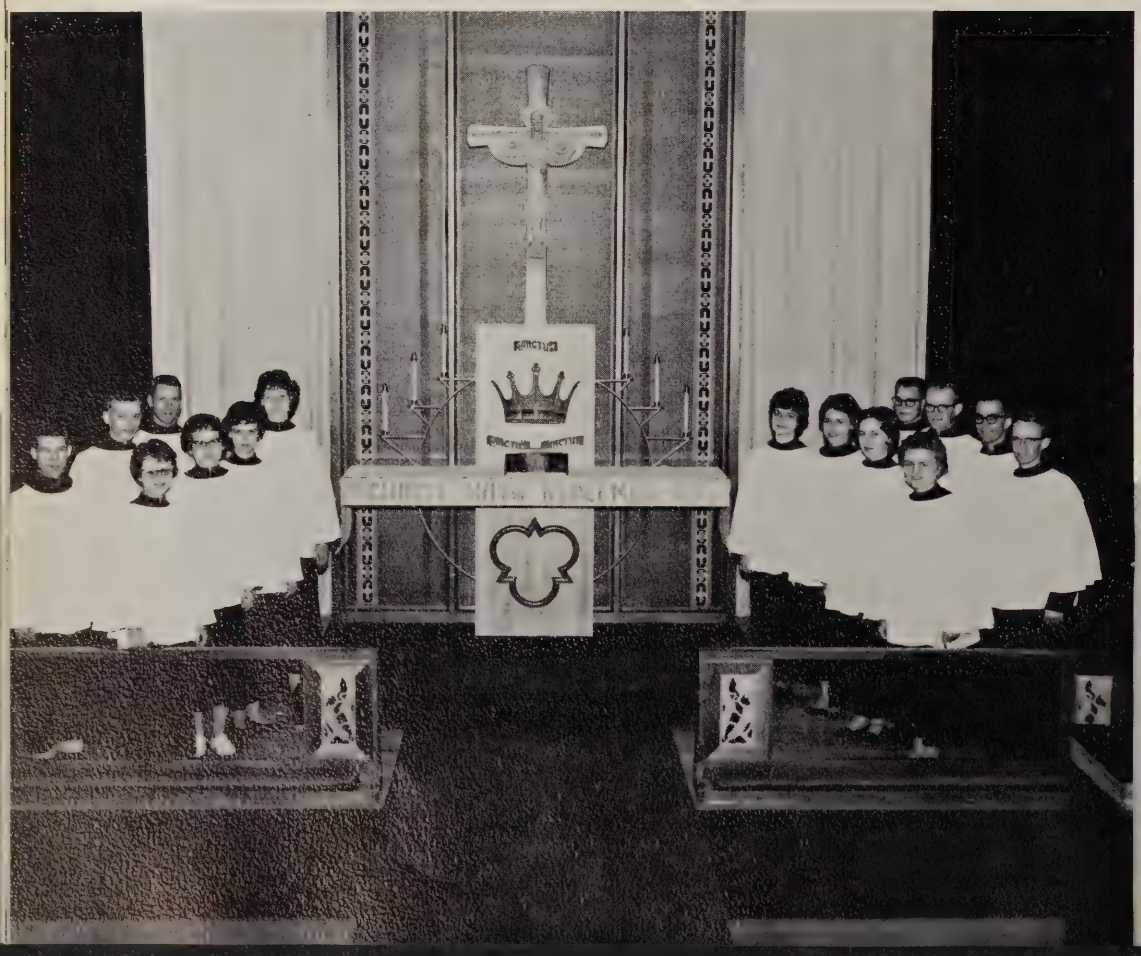

Singers Chant for Chapel

Row 1. S. Sonnenberg, R. Sackschewsky, R. Gasau.
Row 2. L. Buckendahl, M. Reddel, C. Frey, D. Sueltz.
Row 3. C. Kopf, M. Stoelting, P. Ahrens, L. Bruns.
Row 4. N. Misegades, R. Sitze, R. Daubendick, F. Krueger.

An interlude
between
five-hundred games.

A Cappella Invades Europe

Another hotel
invaded
from all sides.

Girls Chorus, in addition to participating in chape, sings many secular numbers just for the fun of singing.
First row:
Mr. R. Galen
K. Bryan
K. Winstead
B. Holland
M. Borck
M. Griesse
L. Abresch
T. Mueller
R. Cribbs,
R. Kriesel
Second row:
D. Stoeher
R. Gueknecht
E. Wacker
D. Rabe
M. Meyer
M. Stoelting
M. Huber
L. Zafft
D. Watson
K. Tietz
C. Hoeman
S. Neuhart
S. Klepper
B. Bocklemann
G. Unsner
D. Kienast
P. Perrow
S. Lase
S. Schukei
B. Musfeldt
L. Klute

Spiritual and Cultural Growth . . .

Row 1: S. Struve, A. Sparling, G. Applegate, K. Tradup, I. Kaul, P. Jurgensen, M. Reddel, P. Hill, N. Rodekohr, E. Rehfuss, W. Baden, K. Tietz, H. Miller, G. Miller, R. Lane, J. Kroeger, S. Visto, C. Frey.
Row 2: K. Bergt, A. Reimer, R. Kriefall, K. Schroeder, I. Gnewich, J. Stoehr, K. Munter, I. Trapp, P. Asorge, E. Barnes, H. Pensen, L. Schock, D. Arnold, W. Schlodder, S. Schultz, H. Lovercamp, D. Vetter, M. Dierson, D. Peters.
Row 3: H. Oldehoft, L. Schaefer, R. Sackschewsky, R. Voelker, E. Schroeder, L. Krueger, R. Kamprath, R. Schultz, R. Wetjen, A. Holtzen, B. Wendling, C. Hoode, W. Brel, C. Cloeter, M. Rotter, F. Brandt, H. Prange, E. Taylor.
Row 4: E. Lutkehus, M. Schaefer, R. Steele, D. Godimann, W. Daberkow, W. Wentzel, D. Church, J. Prim, J. Mueller, N. Schulz, G. Anderson, M. Schramm, R. Schramm, J. Wittrock, R. Richman, B. Bade, L. Huedepohl, D. Mokert, S. Barlau.

through music

Men's Chorus sings for pleasure, and also contributes musically to worship services on campus.
First row: N. Schnakenberg, D. Calusen, . Mertz, G. Roggow, H. Miskimen, R. Trochnow, W. Heinssen, R. Rosenwinkel.
Second row: Mr. R. Galen, Conductor, D. Lank, G. Matranga, R. Steele, W. Bielefeldt, I. Pargee, L. Baack, J. Goeke, R. Royuk, . Wetjen.
Third row: W. Wentzel, F. Krueger, C. Hafzger, R. Horn, J. Boriack.
Fourth row: L. Huedepohl, A. Markworth, . Frese, R. Richman, B. Eickhoff.
Fifth row: B. Ditrich, R. Laird, F. Schamer, B. Allmen, R. Bruenger, B. Bade.
Sixth row: S. Barlau, L. Grupe, L. Schilling, . Huebner, C. Brockman, H. Bahn, M. Schaefer, R. Schroeder, J. Laue, R. Wiegman.

There are several
music groups on campus.
Concordia Chorale serves
as a class
as well as
an activity.
It provides
valuable experience
in
voice training
and
singing
as well as directing.
This group,
under the direction
of
Mr. H. Giesselman,
presents a
sacred concert
each semester
as well as
contributing to
worship services.
Mens Chorus and Womens Chorus
also provide
opportunities for
voice training.
Womens Chorus presents
selections at worship
services.
Mens Chorus, under the direction of
Mr. Galen,
provide
sacred selections and secular
renditions at
varied
campus activities

The church organist
is a vital part
of our public worship
services
To prepare students
for this important role
is
the primary function
of the
American Guild of
Organists,
which also
presents
several recitals
each year.

Row I
D. Gehrman, J. Woltman, R. Steele, D. Elmshauser, R. Prochnow, P. Frese, H. Miskimen.
Row II
D. Werner, B. Forth, M. Born, J. Guenther, A. Husberg.
Row III
N. Knop, D. Priebe, A. Tech, E. Mar, S. Schultz, M. Volk, M. Steil, M. Pera, D. Ahrendson, C. Kaczor, R. Schultz, M. Ebert, E. Bode.

Musicians Grow Through Membership in A.G.O. - Orchestra and Band

The orchestra contributes to the musical growth and interest of CTC's student body by presenting several concerts each year.

Row I: N. Kreitzer, M. Kottwitz, Mrs. Hellwege, E. Mar, Mr. Telschow, P. Frese, D. Watson, J. Bussert.
Row II: E. Merz, B. Schumacher, D. Page, BDietrich, R. Becher.
Row III: J. Gunether, B. Wagner, M. Michalk, H. Hemmingson, L. Harms, L. Wemhoener, G. Beck, A. Husberg, pianist, D. Tietz, E. Hansen, R. Petersen, A. Tech, R. Huebner, D. Elmshauser, J. Bender, E. Schade, Charles Krutz, conductor.

Concordia's band deserves special tribute for their contribution to the musical growth of Concordia students. Several concerts were given besides their playing for athletic games.
Members include:

Row I: D. Ahrendsen, D. Tietz, S. Gellerman, E. Guebert, H. Hemmingson, L. Wemhoener.
Row II: K. Wisroth, J. Bamsey, R. Petersen, S. Schultz, A. Tech, L. Borer, M. Schnackenberg, E. Mehl, N. Jackle.
Row III: I. Trapp, E. Hansen, E. Telschow, R. Becker, P. Grauer, B. Dietrich, M. Born, L. Lebrecht, R. Huebner, Q. Marino, D. Ahrendsen, L. Noack, L. Gerdes, G. Lohmeier, D. Elmshauser.
Row IV: B. Wagner, J. Fischer, M. Michalk, J. Guenther, Chas. Krutz, Director.

YLTG Aids Leadership Training

The Youth Leadership Training Group brings alive the problems of leading the adolescent today. Games, programs, and workshops are all designed to help prepare members for their active roles of youth leaders in the Lutheran Congregation.

Row 1: L. - R.
A. Fitz, M. Mueller, V. Soeken, B. Herbrick.
Row 2: D. Brinkman, E. Barnes, J. Rhivers, M. Betts, M. Metzger, A. Kieke, W. Bielefeldt, K. Schroeder, J. Pillack, R. Mertz, K. Zuber.
Row 3: L. Tonn, B. Kmieck, V. Nordt, D. Tech, J. Doescher, L. Schock, B. Graumann, N. Knop, J. Steffens, R. Lane, M. Duker, L. Stuthman.
Row 4: N. Scholz, K. Meller, D. Tietz, S. Schultz; E. Bade, B. Noffke, B. Wagner, D. Werner, L. Abresch, E. Reinboth, T. Ristow, K. Munter.
Row 5: M. Rotter, J. Boriack, _____, B. Forth, E. Michaels, C. Nafzger, M. _____, S. Meisinger, J. Smith, L. Wetzen.
Row 6: D. Grasz, J. Ludwig, W. Daberkow, C. Eggert, L. Lebrecht, K. Bryan, N. Becher, G. Norton, I. Gnewuch, D. Rabe.
Row 7: L. Borer, G. Applegate, E. Michael, E. Scheer, E. Schamber, D. Melber, K. Hadden, M. Steil, M. Ebert, L. Bruns, I. Kaul, P. Juergensen, _____, _____.
Row 8: _____, F. Brandt, N. Nobbe, M. Dierson, L. Bolte, D. Sueltz, L. Pauling, M. Starck, B. Cain, P. Powell, E. Fields, K. Schroeder, C. Bussey, M. Schock, M. Michalk.

Walther League

"For our Church and Home."

Concordia's Walther League
is part of the
International Walther League
and, as such, seeks to fulfill the
same functions and provide the same
opportunities
and benefits as does the
international organization.
Of special importance to the C.T.C. members
is the training they receive in areas of
leadership,
worship, recreation, and fellowship,
for this will be directly applicable
in their teaching ministry.
Major annual activities.
of the League
are the
Junior and Senior Talent Festivals.

Row 1: J. Rhivers, D. Daubendick, L. Lebrecht, J. Roggow, R. Merz, Rev. Janzow.
Row 2: J. Schinckel, J. Reinboth, S. Headly, C. Hodde, B. Forth, K. Munter, B. Noffke, P. Meyer, K. Tietz, J. Giebelman.
Row 3: G. Dahlkoetter, N. Knop, E. Rehfuss, E. Barnes, H. Hohfeldt, P. Lawin, V. Goecker, K. Plautz, S. Gellerman, J. Holland, E. Wackler, N. Deke.
Row 4: M. Jedlicka, E. Guebert, M. Borack, M. Wurl, _____, H. Prange, D. Palmer, K. Groteluschen, C. Andreson, D. Sueltz, D. Peters, _____.
Row 5: M. Enge, G. Michels, S. Guetzko.

Mission Society aims to witness for Christ through various activities on campus and around the community. One of the major projects of Mission Society is the Huskerville Sunday School at Lincoln.
Row I. D. Lauversdorf, C. Kaczor, M. Munke, D. Ahrendson, D. Carroll.
Row II. E. Jobs, J. Bell, G. Timkin, A. Zak, L. Fluschmann, E. Rehfuss, K. Winstead, J. Fischer, E. Bode, B. Senechal, M. Schock, L. Kasten.

Witnessing For Christ

S.L.E.A.

These students are devoted to the advancement of Christian education through research, discussion and the like.

Row I. N. Heyman, C. Schroeder, E. Fischer, C. Wackler.
Row II. J. Klein, C. Nafzger, W. Bielefeldt, L. Kasten, D. Melber, R. Paskett.

Mission Study

Realizing the need for well-informed citizens and especially teachers in today's modern, complex world, the International Relations Club seeks to fulfill this very need in Concordia's students, through an active program of speakers, discussions and movies.
Row I: E. Rupprecht, K. Theiss, V. Bergstrom, P. Lawin, J. Bisping, C. Nightlinger, N. Rodekohr, J. Prim, B. Riggs.
Row II: K. Schroeder, J. Giebelman, K. Reiter, J. Kamenske, M. Meinke, G. Miller, C. Pingel, J. Mitchell, M. Volk, M. Steil.
Row III: G. Dahlkoetter, C. Andersen, K. Bergt, Mrs. Reimer, E. Meyer, A. Jipp, W. Enninga, M. Ebert, K. Kanning, G. Applegate, M. Jedlicka.

Sharing ideas and Life through Debate
I.R.C. -- Speech Club

Interest in speaking activities, development in speech abilities, and various speech programs are all promoted by the Speech Club.
Row I: B. Meier, E. Michels, _____, P. Licht.
Row II: J. Reinboth, J. Musfeldt, H. Ebke, R. Schramm.

These young women make the use of the switchboard possible after office hours - thus providing a valuable service to the students.

Row I.
H. Prange, K. Wisroth, J. Guenther, L. Boehnke, J. Stoehr, E. Ramhorst, M. Schock, N. Nobbe.

Row II.
K. Meeske, P. Lawin, W. Baden, M. Metzger, R. Gennrich, D. Weiss, J. Schaff, B. Senechal, J. Ludwick, C. Pingel, B. Hohlfeld, J. Schmieding.

Row III.
N. Scholz, G. Applegate, C. Eggert, E. Schamber, I. Kaul, C. Bussey, P. Powell, M. Blessen, P. Mueller, L. Stohs, J. Schmieding.

Service Is Their Goal

Veterans of our Armed Forces join together to comprise the membership of this social and service club.

Row I.
J. Klein, D. Walter, G. Roggow, R. Galen, R. Rivers.

Row II.
J. Wselch, P. Schuster, B. Eichoff, B. Oetting, M. Bettcher.

Members of the Science Club pursue their interests in science through extended observation and experimentation.

Science - Cameras - Avid Interests Pursued

The interested photographer can develop his skill in taking and processing pictures through active participation in this club.

F. Schamber, J. Welch, N. Glock, E. Gleichman, D. Orman.

E. Trapp, D. Page, R. Bloemker, D. Elmshauser, R. Huebschman, S. Nokes, D. Brickman, R. Pasket.

Drama is Their Business

NOAH, a comedy presented by the Curtain Club.

The Curtain Club is the dramatic club on campus. Under the able direction of professor Walter Mueller, various plays are selected and presented each year.

Row 1: L. Grupe, President; M. Pera, Secretary; D. Wiegman, Historian; J. Musfeldt, Treasurer.
Row 2: K. Meeske, L. Fleischman, L. Tonn, S. Kirch, S. Killian.
Row 3: D. Tietz, M. Betts, N. Schultz, R. Kribbs, S. Luecke, W. Heinssen.
Row 4: R. Gennrich, B. Musfeldt, L. Albresch, B. Meier, J. Prim, A. Husberg.
Row 5: C. Henning, R. Schultz, M. Zimmerman, K. Stewart, S. Thomas, E. Rupprecht, E. Meyer.
Row 6: A. Duensing, C. Mueller, G. Ohlmann, J. Bohl, J. Johnston, B. Hansen, A. Markworth.

Typical scene from a party at Professor Mueller's after a Curtain Club play.

WHAT HAPPENED TO JONES?

WOMEN'S COUNCIL

Row 1: N. Lierman, K. Von Fange, M. Hoyer, E. Clark, J. Larson, K. Miller, S. Killian, K. Hadden, M. Blessen.
Row 2: M. Meyer, G. Wolter, R. Hawkins, C. Wackler, N. Hawkins, E. Reinboth, B. Cain, S. Brackman, D. Rosner, L. Koenig, E. Fields, T. Mueller, B. Steffens, M. Zimmerman, N. Buch, J. Reinboth, L. Bouch, _____, G. Dahlkoetter, D. Hutton, I. Kaul, L. Wolfe.

Men and Women Councils Serve Concordia

Elected men and women serve the students in the organizations of Mens and Womens Councils. Here the problems of students are discussed by the representatives and primary action is taken. The voice to the Senate the representatives take students problems and test Senate's ideas. These organizations unite the students on campus and regulate student life in conformity with college standards and student demands.

MEN'S COUNCIL

Row 1: D. Andreasen, B. Moseman, V. Soeken, A. Schkade, H. Ebke.
Row 2: R. Rivers, B. Horn, G. Gable, E. Gleichman, D. Walter, R. Galen.

Concordia Couples Club is organized to provide the married students with the opportunity to participate in recreation and fellowship as well as making them feel welcome on campus. Various projects and activities are undertaken throughout the year.

L. to R. Masters and Mistresses, R. Petersen, L. Pitsch, J. Goeke, D. Krueger, A. Franzen, M. Honig, D. Saville, R. Riemer, R. Senne.

Concordia Couples Club

One of the projects of the Couples Club was the Homecoming Float. The pink baby carriage depicted the beginning of the growth in Concordia's growth to greatness, the Homecoming theme.

Avid Fans and Top Players Band Together

Club: J. Juergensen, V. Soeken, F. Kroeger, Schamber, L. Oetting, B. Jacobsson, D. lber, W. Opel, L. Baack, N. Miller, P. Schus-, B. Horn, J. Boll, G. Norton, R. Royuk, A. z, R. Prochnow, A. Lehman.

Sports are a
popular activity
at
Concordia
as evidenced by
these clubs
which stem from
athletics.
Selling food at games,
pepping up school spirit,
and
providing opportunities
for
everybody to
"get in the game",
or at least a game,
these clubs serve
the school
and have much fun
doing it.

Student Athletic Executive Counc l,

SAEC,
supervises the
intramural program
and
provides enjoyable
leisure time activities
open to all students.

First row: V. Rank, P. Ahrens, C. Graumann, E. Hummel.
Second row: R. Royuk, B. Allmen, H. Ebke, R. Prochnow.

Pep Club builds
school spirit
through
pep rallies,
cheering,
and
various projects which
boost pride in
C.T.C. and her athletics.

First row: B. Polster, B. Hasz, J. Boyd, L. Osterman, K. Mueschke, J. Walz, M. Krumwiede, D. Haake, L. Baack.
Second row: L. Brungardt, S. Leibrock, D. Eilers, E. Rupprecht, L. Harms, K. Nun, M. Wurl.
Third row: C. Hoeman, N. Wells, A. Unzer, R. Kaelberer, M. Hoyer, D. Jahnke, S. Kaelberer.
Fourth row: M. Huebert, L. Welshans, C. Waehsman, K. Braun, J. Dittemore, E. Haesemeyer, J. Kroger.
Fifth row: T. Mueller, L. Zafft, M. Johnson, C. Schramm, M. Griesse, E. Peter, C. Frey.
Sixth row: S. Neuhart, A. Poppe, W. Schloder, M. Blessen, L. Bouch, I. Rist, M. Reddel.

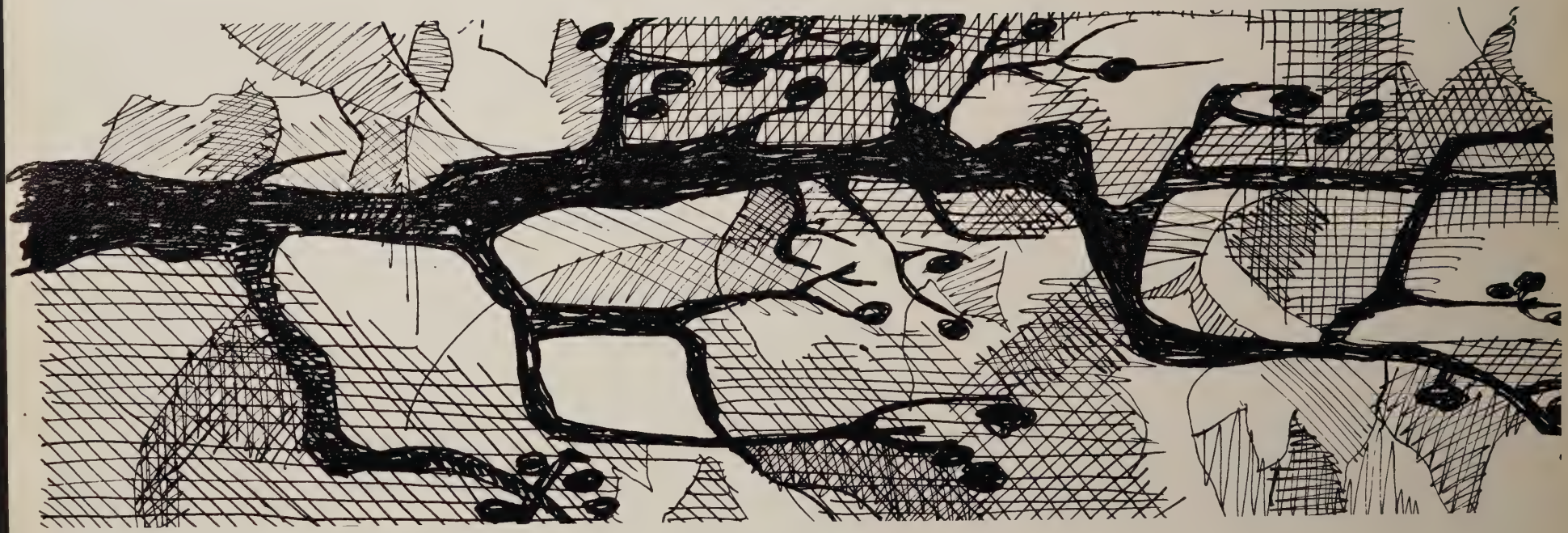

SPORTS

Row 1: J. Affeldt, P. Schuster, T. Mayes, D. Thomas, E. Richter, R. Royak, D. Winch, M. Duckow, J. Boll, D. Meredith, B. Schultze, P. Puckett, L. Pitsch, D. Geisinger, C. Doll, J. Bobzin, J. Manion.
Row 2: B. Horn, L. Noack, T. Richters, D. Anderson, D. Melber, R. Niemeier, A. Graver, N. Miller, B. Affeldt, L. Baack, R. Richters, _____ P. Grauer, B. Middlestadt, W. Daberkow, Herb Meyer, Coach.
Row 3: Ralph Starenko, Coach, R. Pinkepank, R. Duerr, P. Trautman, D. Kroeger, A. Fields, M. Bremer, B. Oetting, F. Kroeger, L. Oetting, G. Bredow, D. Kreitzer, B. Jacobsson, B. Osborne, L. Brown, John Suhr, Coach, Vance Hinrichs, Coach.

Bulldogs at their best . . .

On The Grid Iron

The bulldogs had
trouble
defending their Tri-State crown
this season,
finishing third with four wins
and five losses.
Throughout the season
the bulldogs,
were a strong threat
in the newly formed Tri-State conference,
finishing fourth in the nation
on pass defense and
twenty-seventh on total defense.
Larry Oetting helped
considerably, and was selected
as a Little All American
for his outstanding work.

Offensively
the bulldogs had a better
than average
season with such players as
Don Thomas and Tom Mayes
in the quarterback position,
and Rog Duerr, Bill Middlestadt and
Mel Bremer as halfbacks;
all behind a solid bulldog line.

In their first game they lost
a tough one
to Doane
but came back strong to
beat Westmar, Northwestern and Yankton.
The bulldogs then traveled
to Sedalia, Missouri to
play one of the high ranking teams
in the nation--Missouri Valley.
They lost a tough game and then lost their
Homecoming game, marred by fumbles,
to Dana. Midland and Sioux Falls
proved to be the better
as Concordia finished its
Tri-State playing. The annual
Seward and River Forest game was
played at Seward this year,
with the bulldogs dominating
the cougars the entire game.

Thus the Bulldogs ended a well fought
season with high hopes of
bringing back The Trophy in
the next season.

Concordia	7	Doane		13
	1		(forfeit)	0
	30	Northwestern		0
	7	Yankton		0
	7	Missouri Valley		25
	13	Dana		14
	16	Midland		27
	3	Sioux Falls		10
	26	River Forest		0
	110			89

Crowd cheers Bulldogs on to victory over River Forest.

Hard-tackling Bulldogs attempt to prevent pass.

Enthusiastic CTC cheerleaders pro school spirit and morale.
K. Mueschke
J. Boyd
G. Norton
M. Krumwiede
L. Ostermann
and
J. Walz, not pictu

Last Minute Instructions Spark Bulldogs to Victory

oaches Meyer, Hinricks, Starenko, Suhr, & Horn plan radegy.

Mayes goes after another gain in yards.

Oetting Selected Little All-American

Larry Oetting, the bulldog's most valuable player and honorary captain during the last football season, was selected to the Williamson's 1961 Little All-American Balanced Football poll. The Williamson All-American poll was taken from the votes of various Athletic Departments throughout the country. Larry, a 6' 2", 240 pound tackle, anchored the bulldog line on both offense and defense and, for the past two years, has been selected as a member of the Tri-State All-Conference team.

It was first announced to him at a special half-time presentation at the Concordia-Yankton basketball game. Coach Ralph Starenko. Athletic Director and head football coach, presented the citation to the Emma, Missouri native. According to Coach Starenko, "Oetting is the best lineman I have ever coached. He is big, tough, exceptionally fast for his size, a sharp, hard blocker and tackler, and a tremendous leader on and off the field."

First row: J. Affeldt, B. Bunnett, D. Frerking, R. Pflughaupt, L. Brown, D. Reddel, L. Niemeier, J. Knittel. Second row: Coach Stohs, D. Kroeger, G. Bredow, J. Juergensen, B. Oetting, C. Reinke, F. Kroeger, A. Buuck.

Bulldogs Close Season With 5-14 Record

The 1961-62 Varsity Basketball squad got off to a good start but had rough going after Christmas. Coaching the Bulldogs for his first year was Coach Stohs. He had a young squad with only four seniors returning. Senior, Jim Juergensen, had the seasons high scoring average of 14.3 points per game. Senior, Don Reddel followed with 13.1 and sophomore Gordon Bredow led the varsity squad with 290 total points.

Four promising freshmen include Lynn Niemeier, a regular, Larry Brown, Pete Frerking and Chris Reinke. The season ended with the Bulldogs traveling to River Forest for the traditional C.I.T. They played two terrific games but lost on Friday night to Springfield 63-65 and to River Forest on Saturday night 57-63.

Enthusiastic Crowd Cheers for Victory

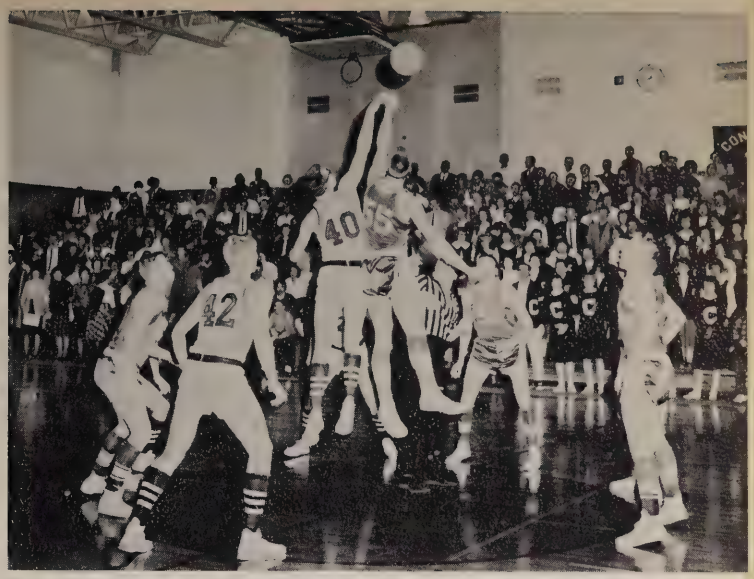

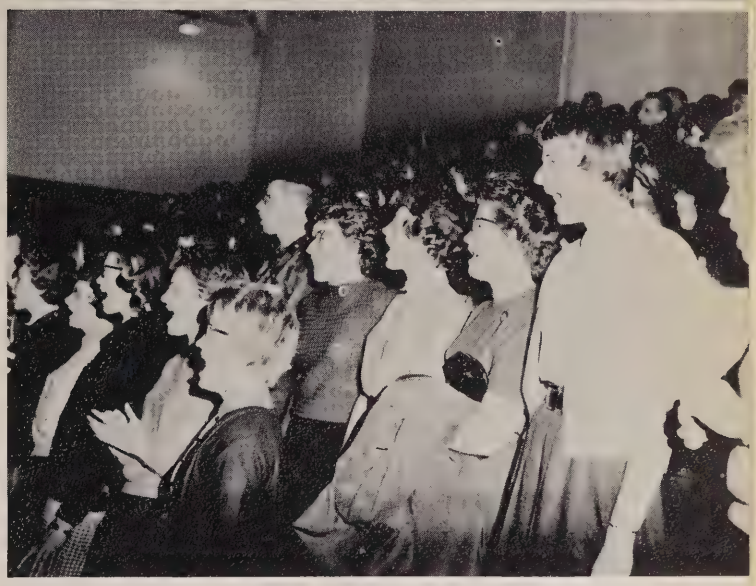

Scores

Concordia	65	Kearney State	80
	61	Doane	65
	68	Dana	53
	79	Yankton	77
	64	Tarkio	79
	65	National	61
	61	Doane	54
	50	Midland	56
	70	Wesleyan	99
	64	Hastings	77
	53	Yankton	57
	63	Sioux Falls	72
	80	Northwestern	86
	68	Westmar	76
	62	Midland	78
	72	Weslyan	83
	74	Westmar	91
	79	Northwestern	91
	73	Dana	81
	65	Sioux Falls	57

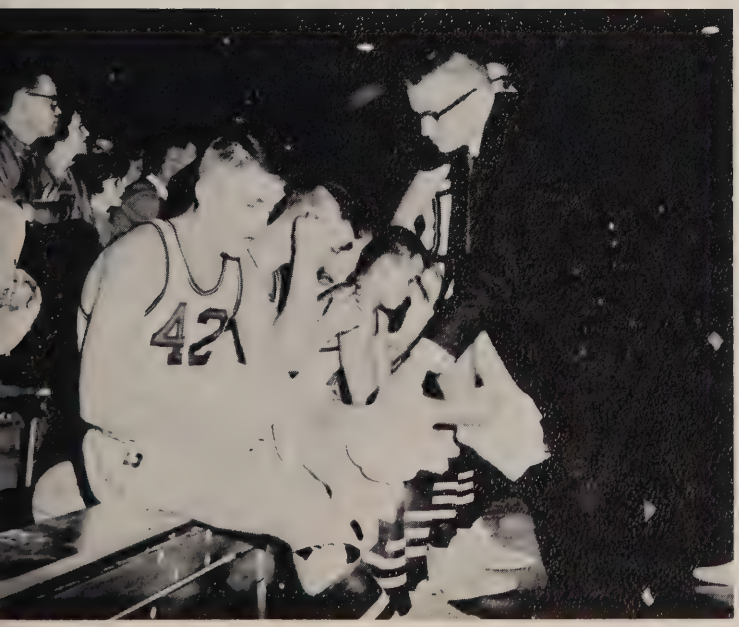

Behind the scenes--time out for oranges

Talking over strategy during half-time break strengt
Bulldogs

Relaxing during half-time while faculty entertaines crowd . . .

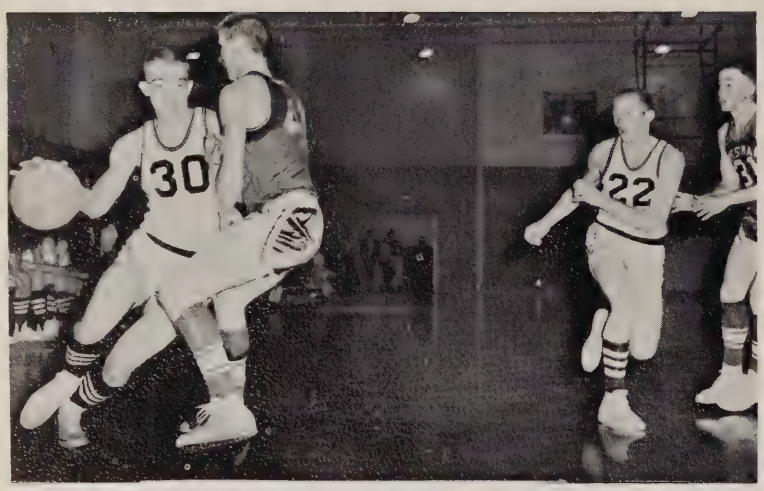

Freshman Pete Frerking brings ball up court while team maneuvers for play

The faculty demonstrates their talent by entertaining spectators at game

Junior Varsity End Season With 3-7 Record

The B-squad "Bombers" ended the 1961-62 season with a 3 win, 7 lost record, with added depth and some excellent freshmen prospects, the Bombers started the season with high hopes. The Bombers looked their best against Doane. On the first year fielding a full strength team, the B-Squad looked much improved over previous years. Led by the shooting of D. Baden, R. Pflueger, L. Lee and D. Poppe, the rebounding of B. Burger, B. Oetting, B. Voelker and C. Doll, the Bombers stayed with their opponents. Newcomers for second semester included: B. Ahrens, B. Hoehue, T. Mayes and D. Von Stroh.

Game	C.T.C.	Opponent
Kearney	80	88
Doane	72	51
Marine Reserves	78	85
Doane	73	59
Nebraska Weslyan	61	83
Hastings	63	78
Sigma Chi (N.U.)	50	41
Kappa Sigs (N.U.)	56	66
Nebraska Weslyan	60	81
Dana	65	86

First Row: D. Poppe, M. Duchow, D. Baden, L. Lee, R. Voelker. Second Row: C. Doll, R. Pfluger, R. Oetting, R. Burger, L. Brown and D. Bolnenstiehl. Coach Suhr.

First Row: D. Thomas, T. Mueller, M. Duchow, D. Richterkessing, D. Meredith, T. Mayes, C. Wolter, D. Reddemann, Coach Stohs. Second Row: R. Pinkepank, C. Doll, B. Affeldt, G. Pralle, J. Juergensen, G. Bredow, F. Kroeger, B. Jacobsen, D. Bohnenstiehl, D. Toensing.

Bulldogs Baseball Team Did A Fine Job

The varsity nine of 1962 were under Coach Stohs for the first year. They did a fine job and their prospects for another good season next year are favorable. Sportsmanship and enthusiasm ranked high among the men of C.T.C.

Varsity Squad: Field and Track

Varsity cindermen spend many hours in training for the many field and track events. Under Coach Suhr, they did a terrific job and several records were broken.

First Row: Coach J. Suhr, D. Melber, M. Schramm, A. Fitz, D. Meredith, B. Schultze, G. Norton, P. Grauer and D. Haake. Second Row: E. Richter, B. Hoehne, J. Gahl, B. Voelker, E. Merz, B. Burger, A. Grauer and B. Oetting. Third Row: R. Kamorath, D. Miller, D. Rozak, D. Baden, W. Bielefeldt, R. Schramm, H. Oldehoeft. Row Four: B. Affeldt, M. Oyler.

Members of the golf team were D. Baden, D. Fullner and E. Guse.

Under the able coaching of Coach Starenko, both the golf and tennis teams encountered a good season with some rough competition. They gained much experience and should be even better next year.

Golf and Tennis: Highlight Spring Sports

This years tennis team included P. Frese, F. Schamber, E. Schade, B. Dietrich and J. Manion.

This was the first year for the swimming team. They had several matches and quite a few individual events were won.

The members include: B. Horn, F. Krueger, D. Kreitzer, R. Johnson, B. Allmen, D. Laird, J. Laue, B. Schulze, B. Affeldt.

Swimming Team

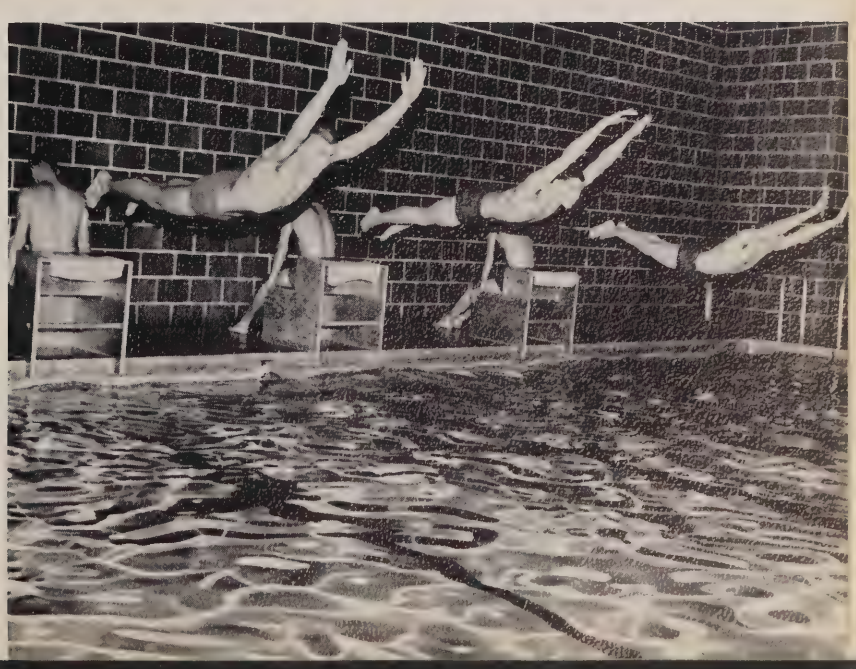

Basketball is not limited to only the fellows at C.T.C. Concordia's women are also represented in the sports world. The Coeds are:

Row 1: I. Jones, C. Graumann, F. Erdman, H. Lovercamp, K. Mueschke, M. Krumwiede.
Row 2: E. Haesemeyer, K. Rieder, M. Mueller, R. Bogie, K. Van Fange, R. Gutknecht, Miss Degner.

Dribbling, Shooting, Passing --

The Coeds in Action

Enthusiasm and Fun: Intramurals

What style!

What's your problem Carol?

Volleyball, an all time favorite.

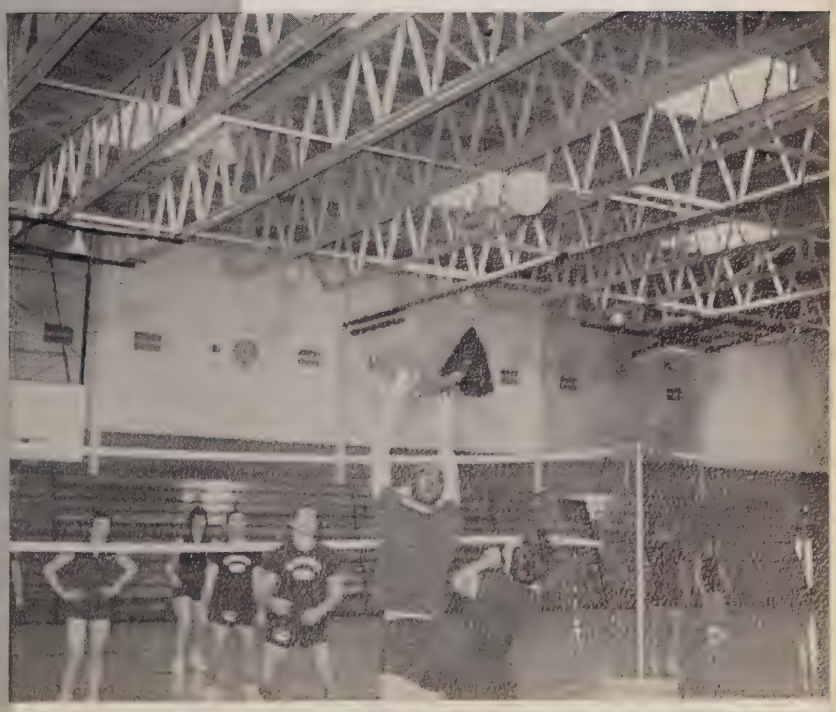

Concordia's S.A.E.C. organize a full schedule of intramural events for all members of the Concordia family. Enthusiasm, sociability, and fun are only a small part of what the participants can expect from this activity.

The victorious Junior team included: C. Kopf, C. Eggert, M. Michalk, G. Timken, G. Andrus. P. Ahrens, J. Luedeman.

A full intramural program is scheduled and organized by the members of S.A.E.C. An active interest is found in all phases of the program. Students join together to put into practice their many skills and have fun doing it.

Concordia Women take an Active Interest in Intramurals

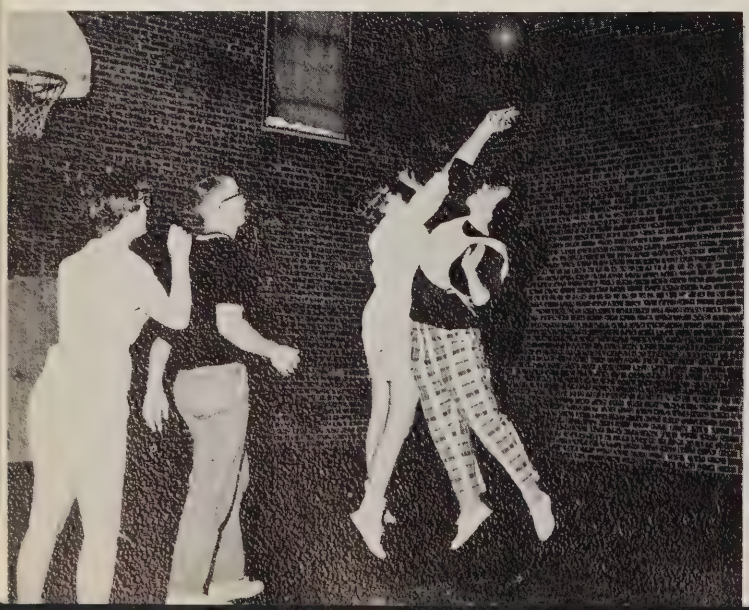

Champs of Men's basketball are J. Boll, E. Richter, L. Cooper, D. Geisinger, E. Gleichman, G. Locke, B. Golnitz, and P. Schuster.

Practicing for the big intramural ping pong match.

Swimming has been added to this years intramural program.

CONCORDIA HIGH SCHOOL

"The Kingdom of God is like
a grain of mustard seed ...
and it grew and waxed
a great tree." Luke 13:18-19

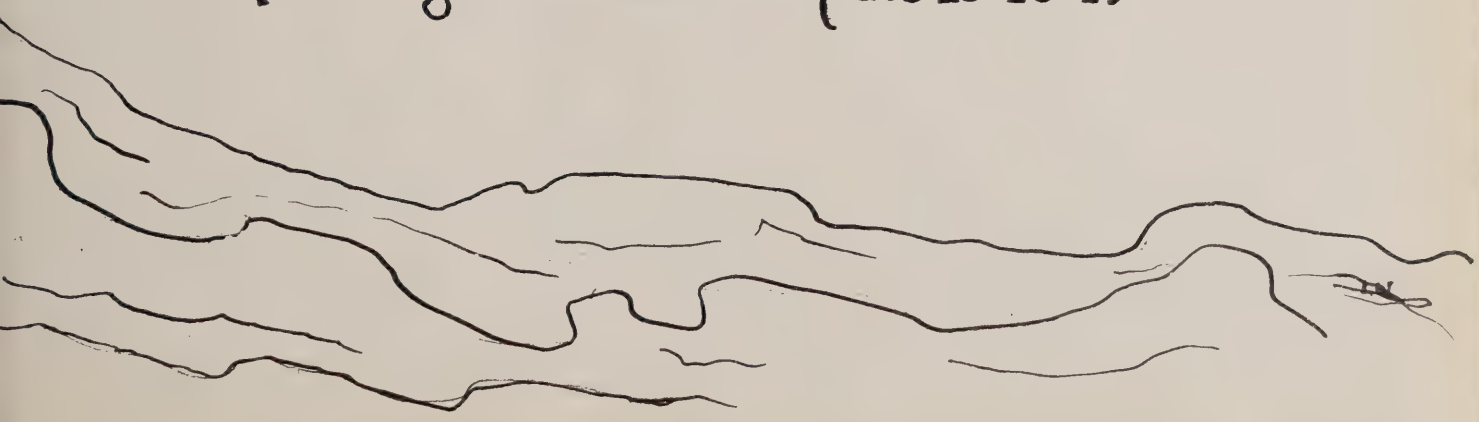

Faculty

Principal
Walter Hardt
Classes: Biology, Drivers Training

Directors Responsive to Need of Students

Dean of Students
Author Graudin
Classes: OTBH, Doctrine, Latin I, II, Student Council Sponsor

Dean of Women
Miss Donna Pautler
Classes: Girls P.E., Health, American History, Pep Club Sponsor

Dean of Men
Leonard Martin
Classes: Modern Problems, NTBH, Principals of Christianity, Junior Class Sponsor

Richard Getz
Modern Problems, World History; Library Staff sponsor, Hi-Lines sponsor, Photographers' sponsor, Freshman Class sponsor.

Robert Baden
English I and IV, Boys P.E.; Baseball and Basketball Coach; Senior Class Sponsor.

Werner Klammer
Geometry, Algebra I and II, Chemistry; Annual Staff Sponsor.

es Batchelor
man I and II, Physics,
lebra I; Harlequins
sor, Sophomore Class
sor.

Frederick Telschow
Harmony, Organ, Piano, Strings, Director and Sponsor of Orchestra and Chorus.

Ralph Skov
English II and IV, Speech; High School Athletics Director; Football, Wrestling and Track Coach; C Club Sponsor.

Quentin Marino
Fundamentals of Music, Music Appreciation, Piano, Instruments; Director and Sponsor of Glee Club and Band.

Evelyn Herrs
Office Secretary, Typing.

Hashing things over at Snack Break!

The Senior officers, left to right: Gene Kiekhaefer, Vice President; Yvonne Aschbrenner, Treasurer; Carol Kalthoff, Secretary; Jerry Markin, President; Mr. Baden, Sponsor.

Yvonne Aschbrenner
Coulter, Iowa
"Pearl" . . studious . . one of Bernings help . . Dues collector . . Annual Staff . . Pep Club

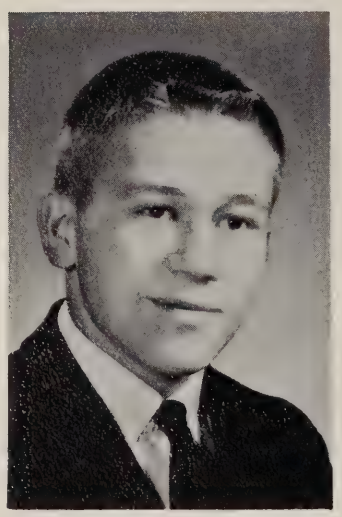

Leonard Becker
Hastings, Nebraska
King Len . . "Carol's my Queen" . . driving halfback . . Wings on his feet . . quier . . Annual Staff

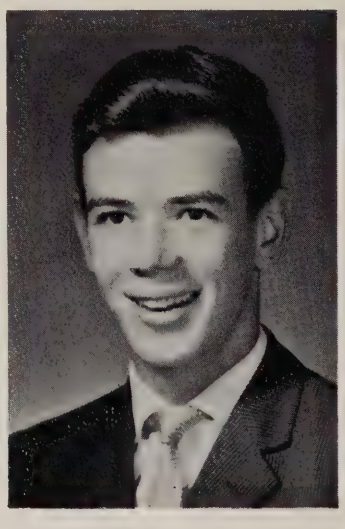

Friedemann Bender
Seward, Nebraska
"Frau Bender" . . very polite . . mind of his own . . . shutterbug . . celloist . . Deep Chorus Bass

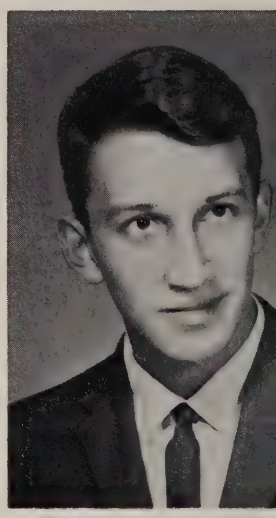

Theodore Blomenburg
Seward, Nebraska
"Ted" . . . Debater . "Back in Indiana" . . Lines.

Kenneth Buehring
"Ken" . . Better late than never . . snoozer . . T.V. fan . . Hi-Lines reporter.

Sue Endorf
Hastings, Nebraska
Sue The Server" . . Orchastre . . Pep Club . . Sweet . . Cute.

Linda Gallagher
Singapore,
Curtis helper . . individualist . . been around the world . . picture taker . . Pep Club.

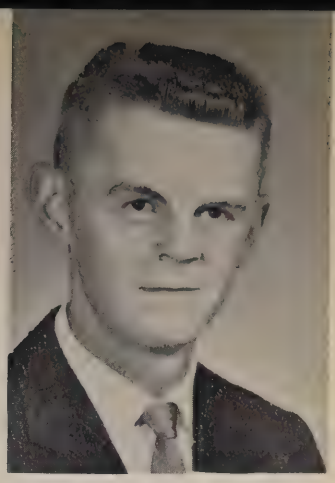

Michael Held
Sheboygan, Wisconsin
"Mike" . . Student Body Pres. . . "Wurst" boy music man . . fussball spie-

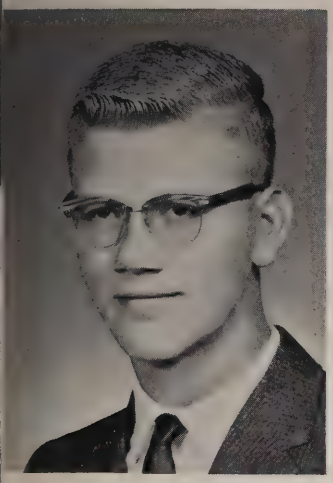

John Holtmeir
Beatrice, Nebraska
"Ellis" Johannes . . witty . . sharp dresser . . kick-off man . . wrestling . . Chorus . . Hi-Lines.

Kathy Hussmann
Grand Island, Nebraska
"Kathy" . . Dramatics . . Chorus . . plenty funny . . Pep Club skit chairman Band . . Orchestra.

Carol Hollon
Twin Falls, Idaho
"Blonde" . .Library Staff . . drummer girl . . Carol, why are you blushing? Pep Club.

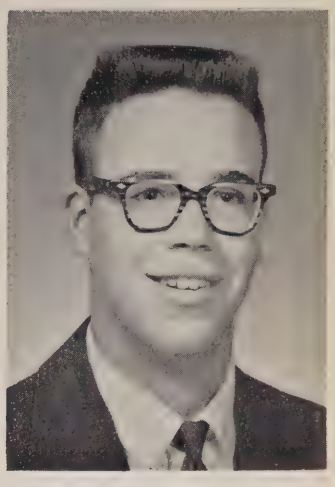

Daniel Juergensen
Seward, Nebraska
"Nuggie" oodles of fun . . sports enthusiast . . ump pa pa tube . . "Zeke" in Tattletale . . Chorus.

Donn Kaiser
Manhattan, Kansas
"The Big Fink" . . Sports letterman . . Ex day student . . Library Staff chief . . Chorus . . Active in Student Council . . King Candidate.

Carol Kalthoff
Topeka, Kansas
"Queen Carol" ANNUAL STAFF editor . . Chorus . . band . . Pep Club . . Class Secretary . . . friendly.

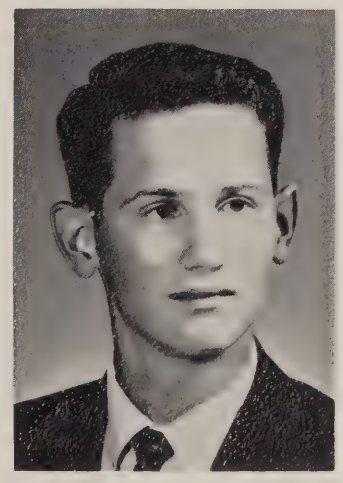

Gene Kiekhaefer
Athins, Iowa
"Genie" . . water boy . . the big vice Pres. . . Chorus . . ANNUAL STAFF . . sharp.

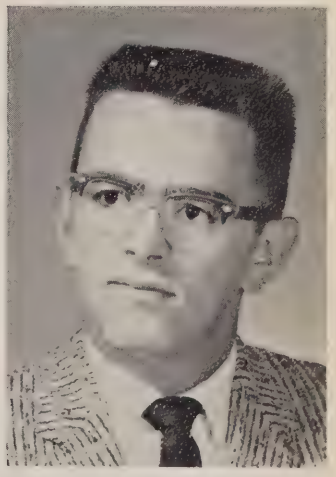

Barry Kolb
Seward, Nebraska
"Barry Lee" B.C. droodler . . taleteller . . football . . Basketball . . baseball . . Chorus . . interesting.

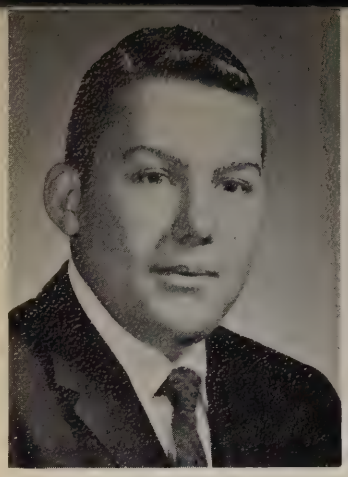

Frederick Kreutz
Hastings, Iowa
"Freddie" . . Chorus . . french horn in Band . . timpanist for Orchestra . . smart . . jolly.

Evelyn Kroger
Seward, Nebraska
"Heavy evie" . . Pep Club Pres. . . Band . . Annual Staff . . Joy Rider . . talkative.

David Kruse
Chapman, Nebraska
"Dave" . . enthusiastic . . Chorus tenor . . wrestler . . plays viola in Orchestra . . Hi-Lines.

Diane Lohmeyer
Independence, Missouri
Smiling cheerleader . . vio linist in Orchestra . . swee Chorus soprano . . nea dresser.

An Evening in Paris was a fulfillment to our Junior year

Carol, Jim, and Dan get ready for the Homecoming Pep Rally.

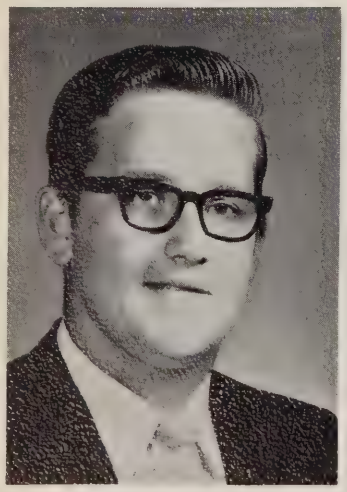

Nicky Matthews
Jefferson, Iowa
"Nick" . . good tenor . . C Club . . one of Curtis' dishwashers . . french horn . . plays in Band and Orchestra.

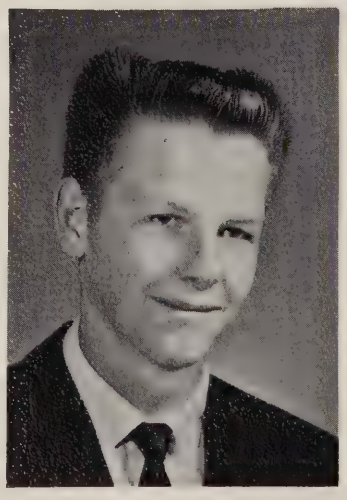

Jerold Markin
Rancho Cardova, Calif.
"Jerry" . . Senior Class and Band top executive . . go getter . . smiles a lot . . white shirt and tie . . Chorus . . ANNUAL STAFF.

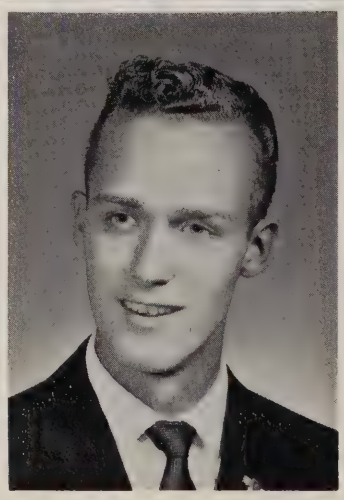

Herbert Lohse
St. Paul, Minnesota
"Herb" . . concert master . . Spiritual Welfare chr. . . sprinter . . football . . Chorus . . dramatics . . blusher.

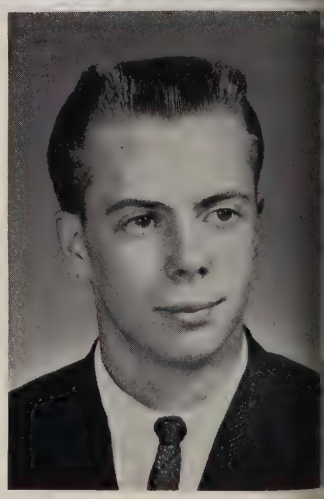

Robert Magneuson
Columbus, Nebraska
"Bobaroo of 62" . . ANNU. STAFF photographer . . dram ics . . basketball . . der Hawk . . Kinky . . Clyde.

Lois Ann Meyer
Latimer, Iowa
"Louie Ann"- rosy cheeks . . dieter . . Student Council . . Chorus . . works in dining hall . . Pep Club . . Hi-Lines.

Saundra Niedens
Great Bend, Kansas
"Sandy" . . good organist . . alto section leader . . witty . . Library Staff . . early riser.

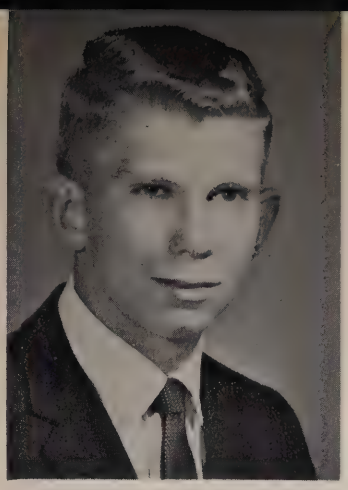

Allen Mundt
Hallem, Nebraska
Chorus Bass . . C Club secretary . . Full-back . . neat dresser . . King Candidate.

Margret Meyer
Riverton, Wyoming
"Lynn" . . gay . . full of fun . . Pep Club . . Harlequins . . ANNUAL STAFF . . horse lover.

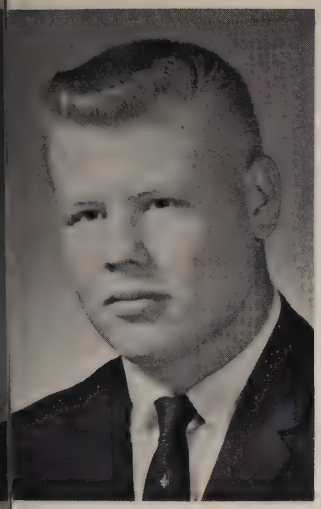

Dennis Oetting
Emma, Missouri
"Denny" . . all state tackle . . C Club president . . wrestler . . muscles . . Chorus . . King Candidate.

Rachel Orman
Maywood, Nebraska
"Rachel Maywood" . . Student Council . . ANNUAL STAFF . . clarinet . . content . . innocent.

Mary Ortley
Browns Valley, Minnesota
Sweet . . quiet . . neat . . Pep Club . . ANNUAL STAFF . . Harlequins . . industrious.

Janette Pralle
Latimer, Iowa
"Jinx" . . Head Cheerleader . . Chorus . . Hi-Lines editor . . artistic . . athletic . . Queen Candidate.

Eleanor Reinke
Twin Falls, Idaho
Chorus . . neat . . Pep Club . . publicity . . pretty hair . . quiet . . Hi-Lines secretary.

Ruth Richards
"Ruthie" . . Helps in dining hall . . quiet . . punny . . Pep Club . . curly hair . . Harlequins.

Gloria Roberson
Lone Jack, Missouri
Cheerleader . . Chorus soloist . . Band Secretary . . nice clothes . . sophisticated.

Shirley Roettjer
Seward, Nebraska
Chorus . . quiet . . Pep Club . . Harlequins make-up . . ice cream dipper . . bright.

Jeanne Rusch
Seward, Nebraska
"Jeanny" . . Chorus gown chairman . . Annual Staff . . Band . . Orchestra . . smart . . reliable . . Intramurals.

Sharon Schafer
Corder, Missouri
Peppy cheerleader . . Chorus . . Queen Candidate . . cute . . talkative . . flirty . . fun.

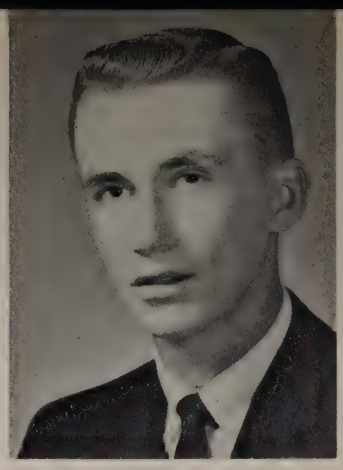

Jim Schubarth
Columbus, Nebraska
"Jimmy Sod" . . talented . . basketball . . gunner . . perfect pitch chorus member . . sarcasyic . . Rufus . . organist.

Barbara Seager
Edna, Texas
"Barby" . . Harlequins Pres. . . Hi-Lines news editor . . sparkling personality . . Queen candidate . . pretty.

Studies, Fun Filling applications made us really feel like Seniors.

"The Senior Sods"

Mark Steffens
Lincoln, Nebraska
Day Student . . flurt . . chorus bass . . basketball . . intelligent . . good bass.

Gretchen Stelling
Osseo, Minnesota
"Gretch" . . ambitious . . cute giggle . . chorus . . Asst. Editor of Annual Staff . . band . . dining hall help . . Pep Club.

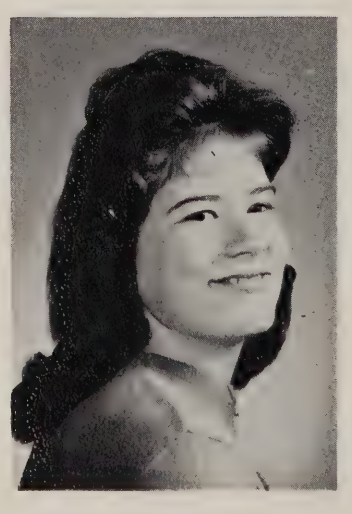

Judith Stolzenburg
Crookston, Nebraska
"Stolzie" . . Cheerful . . Pep Club transportation chairman . . Chorus . . giggly . . worked four years for Curtis.

Betty Theilen
Creston, Nebraska
Blusher . . Pep Club . . Annual Staff . . study bug . . Berning helper . . smily accordinist.

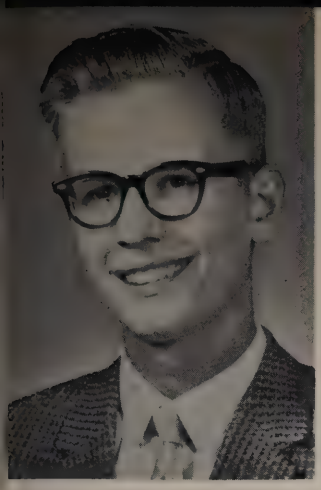

Gerald Uhlig
Seward, Nebraska
"Jerry" . . C Club . . studious . . knows what he is talking about.

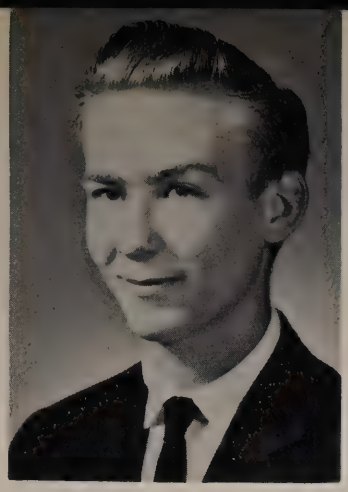

Dale Ulmer
New to Miessler Hall this year . . wrestler . . C Club . . orchestra . . science minded.

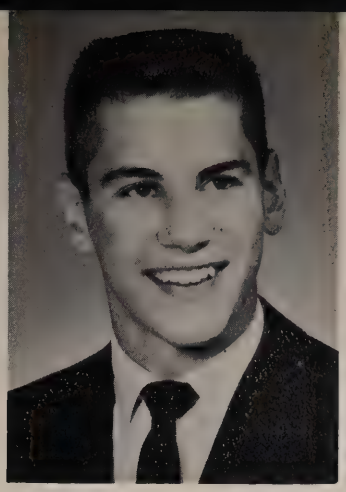

James Vogel
Seward, Nebraska
"James C" . . sharp . . chorus . . C Club . . football . . Joy rider . . King Candidate . . wise cracker.

Linda Waack
Norris, South Dakota
"Wacky" . . witty . . chorus . . Pep Club vice pres. . . art editor of Annual Staff . . fun loven.

Nola Wicke
Vauneta, Nebraska
"Wicky" . . Orchestra . . Pep Club transportation . . neat appearance . . seamstress . . laughs a lot.

Sandra Wojohn
Saratoga, Wyoming
"Sandy" . . . Nebraska Hall Cleaner . . photographer for Annual Staff . . Pep Club . . independent.

Len and Gene coming Out of Doctrine

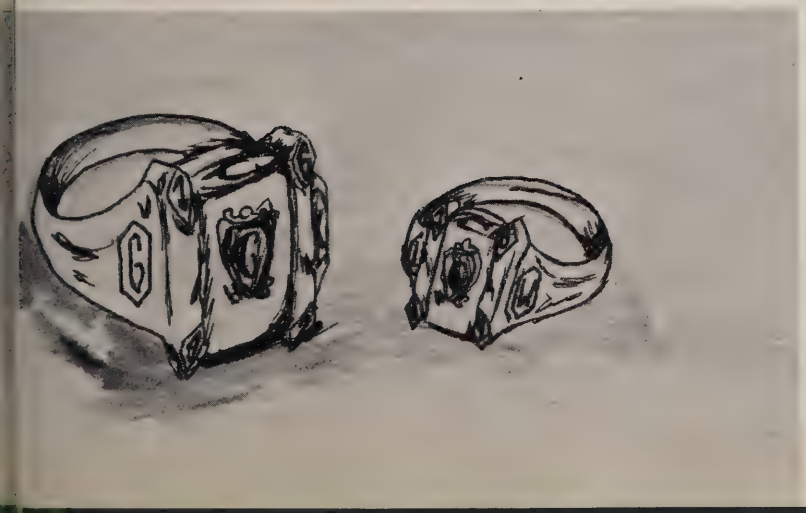

Our Pride and Joy

The Junior officers are: Rod Kumm, President; Eileen Jansen, Secretary; Pastor Martin, Adviser; Margaret, Treasurer.

Rings and Banquet topped our year.

Marlene Anderson
Overly, N. D.

Linda Cluver
Watseka, Illinois

Sandra Covelli
Atchison, Kansas

Bette Garber
Seward, Nebraska

Elaine Grundman
Chicago, Illinois

Margaret Haar
Lincoln, Nebraska

Gradyne Hancock
Wichita Falls, Texas

Sally Hoerauf
Frankenmuth, Mich.

Eileen Jansen
Harbine, Nebraska

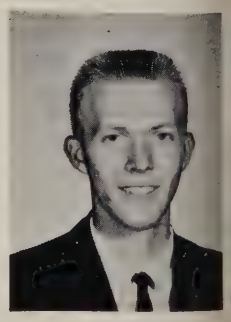

Richard Janssen
Utica, Nebraska

Fred Janzow
Seward, Nebraska

Judith Kuehl
Yale, South Dakota

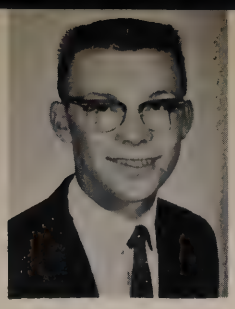

Rodney Kumm
Laurel, Nebraska

Enid Mar
Waterford, Mich.

Lois Mueller
Athens, Wisconsin

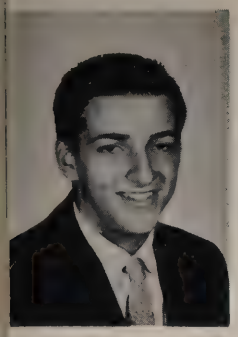

Silas Pera
Hanover, Kansas

Linda Rasch
Meade, Kansas

Patricia Renken
Lincoln, Nebraska

Nadine Renner
Howells, Nebraska

Beverly Rolf
Alma, Missouri

Esther Rosenthal
Harbine, Nebraska

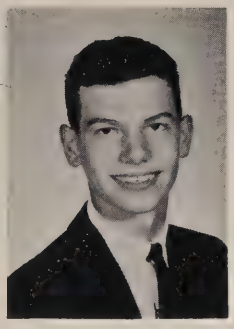

John Schultz
Kansas City, Mo.

Carol Schwennesen
Brussels, Belgium

Elizabeth Stork
Seward, Nebraska

Sharilyn Thurnau
Kansas City, Mo.

Larry Uhlig
Seward, Nebraska

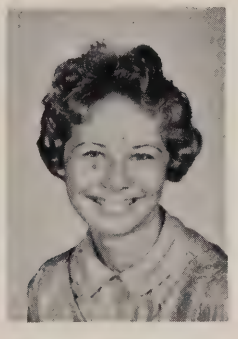

Beverly Weeks
Denver, Colorado

Donald Wicke
Wauneta, Nebraska

The Juniors "blow up" their really big float!

Sophomore

The Sophomore officers are as follows from left to right: Eldo Kamla, Vice-President; Pauline Deutsch, Secretary; Judy Ring Treasurer; Dennis Denke, President.

Diana Banek
White River, S. D.

Paula Blomenberg
Seward, Nebraska

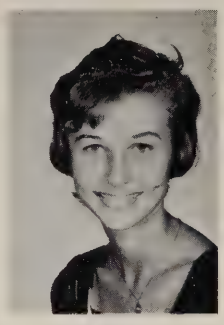

Madelyn Coon
Bellevue, Nebraska

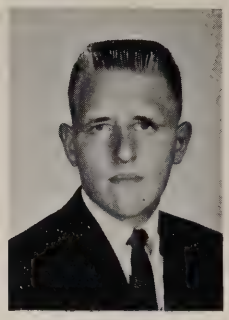

Steven Dankert
Grand Island, Nebr.

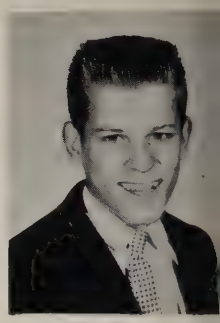

Dennis Denke
Sioux Falls, S. D.

Pauline Deutsch
White River, S. D.

Maureen Gallagher
Singapore

Elaine Giesselmann
Seward, Nebraska

Eileen Glandorf
Williamsburg, Iowa

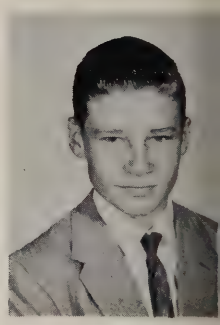

Arthur Gundell
Elwood, Nebraska

Maynard Hanson
Yankton, S. D.

Philip Hedemann
Columbus, Nebraska

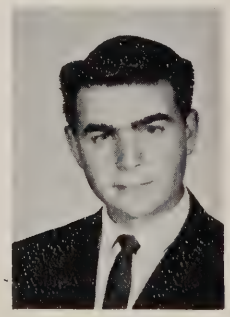

Gary Heinicke
Seward, Nebraska

Kathy
Herplosheimer
Seward, Nebraska

Carol Hohbein
Jansen, Nebraska

Elden Kamla
Seward, Nebraska

Pat Kolb
Seward, Nebraska

Phyllis Letellier
Belvidere, S. D.

Neil Lohmeyer
Independence, Mo.

Linda Marshbanks
Seward, Nebraska

Arthur Meier
Chicago, Illinois

Albert Meyer
Bottineau, N. D.

Linda Meyer
Seward, Nebraska

Nancy Miller
Bloomington, Illinois

Dianne Mueller
Mt. Prospect, Illinois

Gale Naber
Waco, Nebraska

Judy Ring
Norris, S. D.

Philip Rosel
Seward, Nebraska

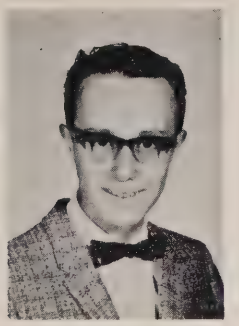

Don Schrader
Seward, Nebraska

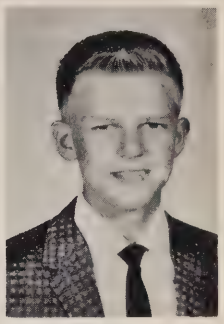

Neil Skov
Denver, Colorado

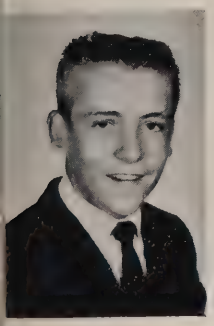

Gerald Spannagle
Sheboygan, Wisc.

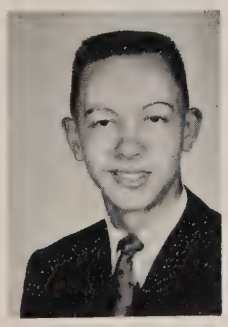

Nathan Stahmer
Churdan, Iowa

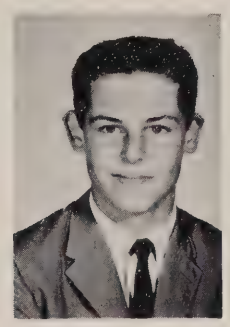

Bill Starader
Baton Rouge, La.

Diane Van Eaton
Oakley, Kansas

John Vogt
Santa Ana, Calif.

LaVerne Whitman
Cleveland, Ohio

Freshman

The Freshman officers from left to right: Allen Steffens, Vice-President; Jean Trough, Secretary; Tom Penke, President.

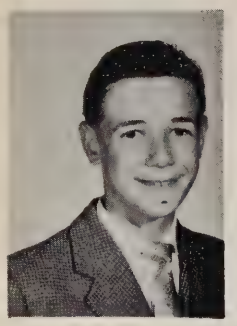

Matthias Bender
Seward, Nebraska

Sharon Berndt
Osseo, Minnesota

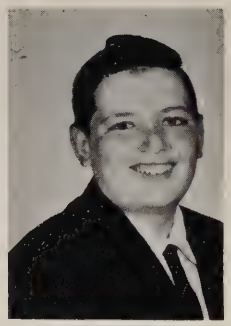

Loren Boyens
Omaha, Nebraska

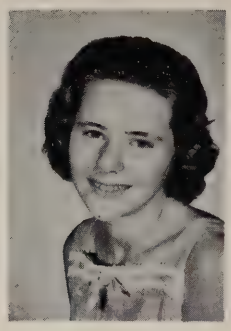

Marianne Bruckner
Beemer, Nebraska

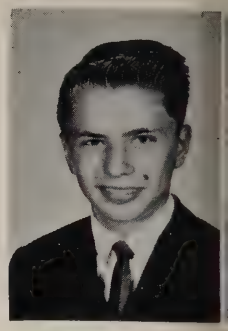

Melvin Churchill
Seward, Nebraska

Glenn Crose
Rapid City, S. D.

Mark Dankert
Seward, Nebraska

Elaine Ehlers
Nenzel, Nebraska

Cheryl Ficken
Seward, Nebraska

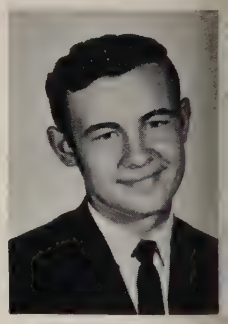

Robert Fieck
Sheboygan, Wisc.

Irene Frese
Grand Island, Nebr.

Barbara Guebert
Red Bud, Illinois

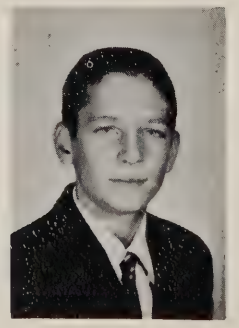

Johnny Hancock
Wichita Falls, Texas

Ted Harms
Howard, S. D.

Ronald Heinicke
Seward, Nebraska

Frank Janzow
Seward, Nebraska

Carla Kirch
Seward, Nebraska

Nancy Kuhlberg
Howells, Nebraska

Alton Mahnken
Grant, Nebraska

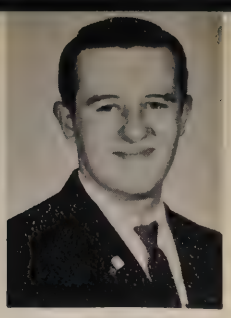
Robert Marksthaler
Sheboygan, Wisc.

Lois Jean Meyer
Seward, Nebraska

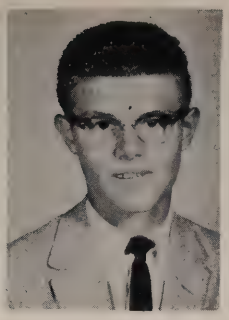
David Mommens
Hebron, Nebraska

Kathy Murphy
Council Bluffs, Iowa

Edith Mueller
Athens, Wisconsin

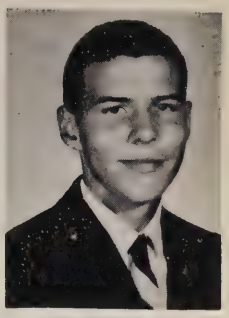
Tom Penke
Omaha, Nebraska

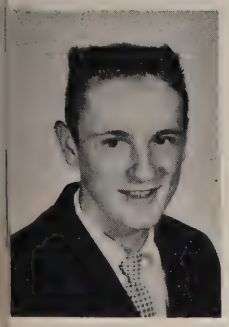
Ronald Pfeiffer
Seward, Nebraska

Connie Pollock
Seward, Nebraska

Lawrence Rosenthal
Harbine, Nebraska

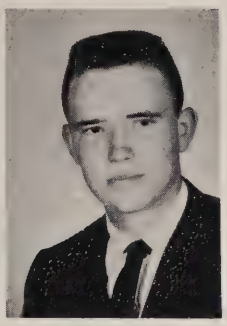
Gary Ross
Omaha, Nebraska

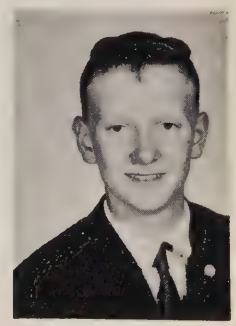
Gary Sagehorn
Polk, Nebraska

Betsy Scheips
Fairbury, Nebraska

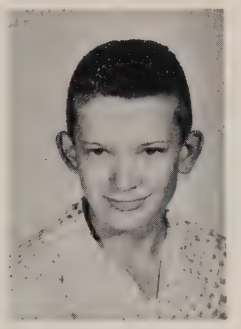
Douglas Schigull
Garland, Nebraska

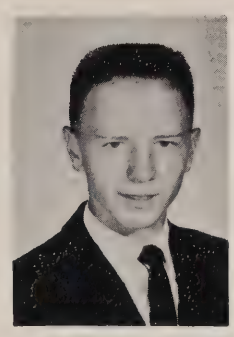
Robert Schlueter
Seward, Nebraska

Sharon Schmidt
Parmelee, S. D.

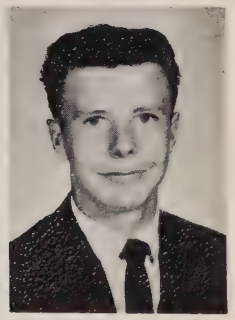
Allyn Steffens
Farrar, Missouri

Christie Steffens
Lincoln, Nebraska

Paul Stelzer
York, Nebraska

Shelah Stender
New Germany,
Minnesota

Joan Stolzenburg
Crookston, Nebraska

Annetta Stork
Seward, Nebraska

Jean Truog
Hankinson, N. D.

Ed Uhlig
Seward, Nebraska

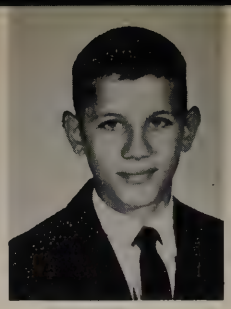

John Vogel
Seward, Nebraska

Kenneth Voss
Seward, Nebraska

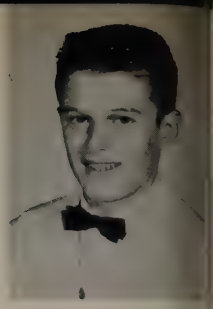

Douglas Zimmerman
Seward, Nebraska

The Senior fella's looking for a letter per chance?

Hall's sure are crowded after class aren't they?

Dan watches John win first on activities night.

Freshman guy's use their study hall for good study time.

ACTIVITES

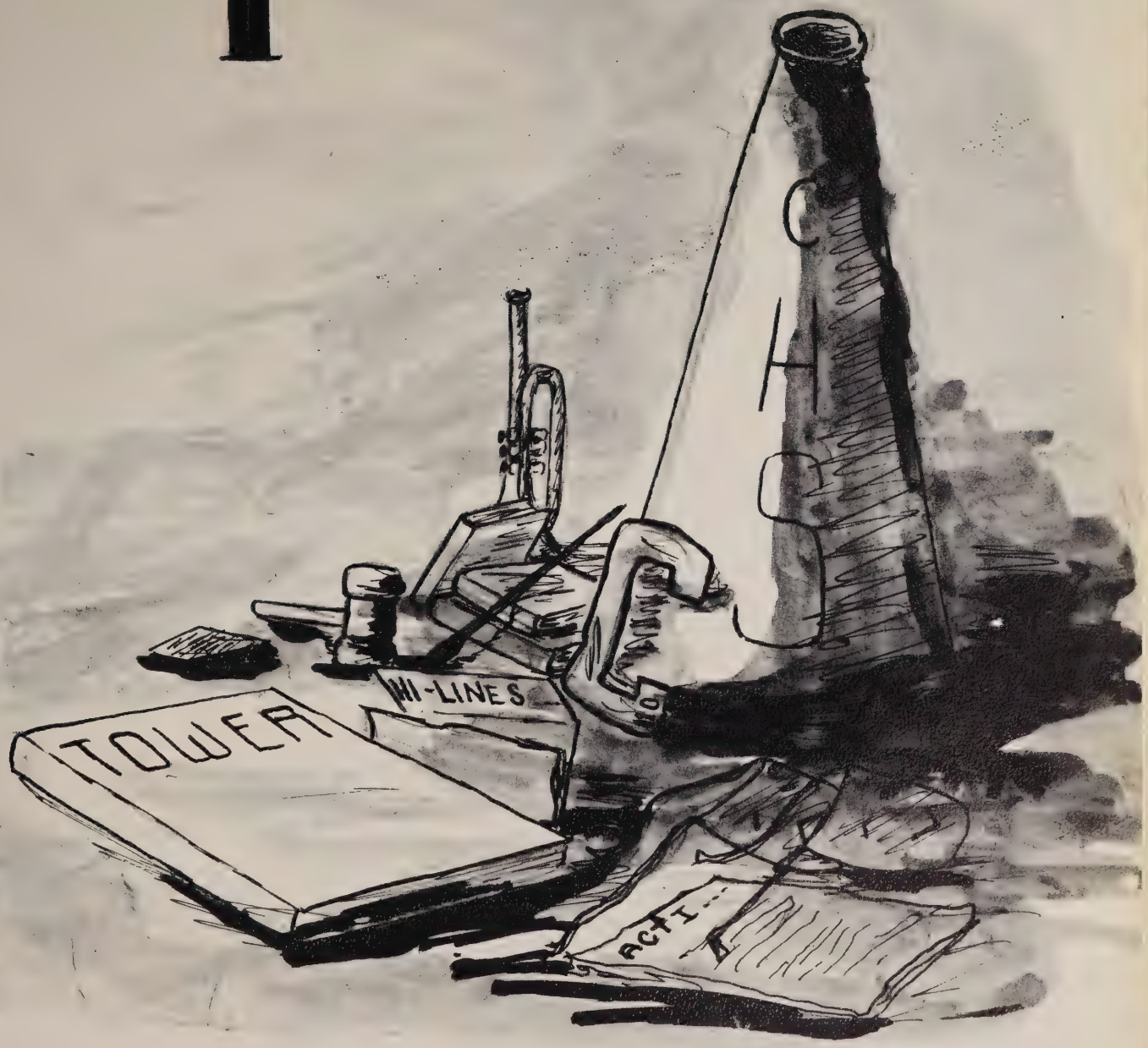

Our Student Body President--Mike Held

Junior Class Representatives
Rodney Kumm, V. P., and Margaret Harr, Secretary

Senior Class Representatives
Donn Kaiser and Lois Meyer

Sophomore Class Representatives
Neil Lohmeyer and Linda Meyer

Freshman Class Representatives
Ken Voss and Lois Meyer

The Student Council -- Our Christians Leaders

Dorm Representatives
Back Row--Herb Lohse, Gerry Spannagle
Front Row-- Rachel Orman, Eileen Janssen, Pauliene Deutsch
Not Pictured--Sharilyn Thurnau

Working on Layout!

Officers seated - Carol Kalthoff, Editor; Evelyn Kroger, Copy Editor.

Standing - Linda Waack, Art Editor; Sharilyn Thurnau, Typing Editor; not pictured is Gretchen Stelling, Assistant Editor; Rachel Orman, Secretary.

Writing up copy!

A typist at work!

C.H.S. Tower Staff

Ambitious photographers!

Typists—Back Row: J. Holtmeir, L. Cluver.
Middle Row: B. Seager, L. Uhlig, D. Hancock.
Front Row: J. Schultz, E. Reinke, E. Otto.

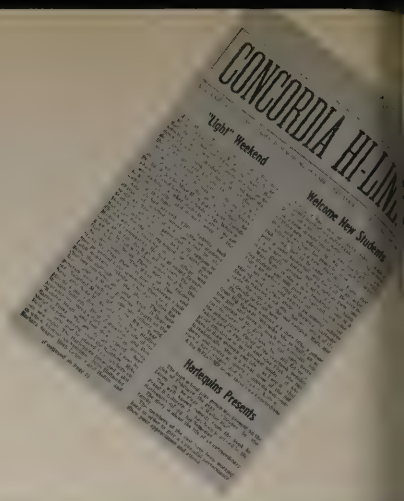

Reporters— Back Row: J. Vogt, F. Bender, T. Blomenberg.
Front Row: E. Reinke, D. Hancock, D. Meuller, L. Cluver, E. Otto.
Not Pictured: D. Kruse.

Standing left to right F. Janzow, Asst. Layout Ed.; J. Schultz, Sports Ed.; J. Holtmeir, Feature Ed.
Seated left to right D. Hancock, Layout Ed.; J. Pralle, Editor in Chief; E. Reinke, Secretary; B. Seager, News Ed.

Our Journalists and Librarians

Back Row: D. Schipull, E. Janssen.
Front Row: S. Niedens, B. Rolf, B. Weeks, B. Seager.

Officers: L. Stork, Vice President; D. Kaiser, President; C. Hollon, Secretary; E. Grundman, Display Chairman.

C.H.S. Presents

A scene from "Tattletale"

The cast from "Tattletale"
Patty - Kathy Hussmann
Mrs. Blaine - Gary Heinike
Isabel - Linda Cluver
Artie - Arthur Meier
Ida May - Sandra Covelli
Tod - Dan Juergensen
Paul Aummings - Friedemann Bender
Mr. Nixon - Robert Marksthaler
Mrs. Nixon - Jeanne Rusch
Walt Kennedy - -Robert Magnuson
Louella - Linda Rasch
Monica - Beverly Weeks
Barney - Barry Kolb
Mr. Whittaker - Donald Wicke
Mrs. Lorimer - Beberly Rolf
Mr. Bisley - Laurence Rosenthal
Hetty Heaton - Bette Garber
Quiz - Marlene Anderson
High school crowd - John Schultz, Phil Hedeman, Fred Jansow

The line up! A scene from "Cheaper By the Dozen"

Cast from "Cheaper By the Dozen"
Mrs. Gilbreth, Dad, - Barry Kolb
Mr. Gilbreth, Mother - Margaret Haar
Ernestien - Carol Schwennesen
Frank - Gary Heinicke
Jacquie - Carol Kalthoff
Dan - Larry Uhlig
Bill - Arthur Meyer
Fred - Matthias Bender
Anne - Barbara Seager
Lillian - Marlene Anderson
Martha - Linda Cluver
Mrs. Fitzgerald - Graydene Hancock
Dr. Burton - Friedemann Bender
Joe Scales - John Schultz
Miss Brill - Sandra Cevelli
Larry - Herbert Lohse

Pep Club officers, standing, left to right: M. Haar, Treasurer; K. Hussman, Skit char.; J. Pralle, Head cheerleader; N. Wicke, Assistant Transportation Char; S. Thurnau, Secretary; E. Reinke, Publicity char.; Seated, left to right: L. Waack, Vice Pres; E. Kroger, Pres; Miss Pautler, Sponsor. Not pictured, J. Stolzenburg, Transportation char.

A new addition, our J.V. cheerleaders. Left: L. Meyer, Head, and right, G. Naber.

Initiates "eagerly" scrub steps.

Spirit Boosters

First row, left to right: A. Mundt, Secretary; B. Magnuson, Treas; D. Kaiser, V.P., D. Oetting, Pres. Second row: G. Kiekhafer, M. Steffens, M. Held, H. Lohse, D. Ulmer, J. Markin. Third row: L. Becker, F. Janzow, J. Vogel, D. Juergensen, B. Kolb, J. Schubarth, D. Kruse, N. Matthews. Fourth row: E. Kamla, B. Strader, N. Lohmeyer, J. Schultz, R. Kumm, R. Janssen, J. Uhlig, J. Holtmeier. Back row: P. Rosel, J. Spannagle, B. Fieck, N. Skov, J. Vogt, B. Schleuter, A. Meyer.

C Club runs concession stand.

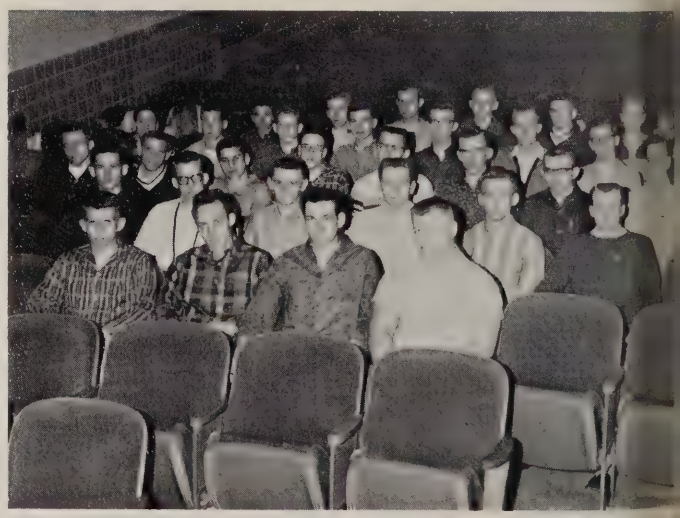

Gloria Roberson

"Our sharp cheerleaders"

Diane Lohmeyer

Sharon Schafer

Janette Pralle - Head Cheerleader

Orchestra

Back row, left to right: P. Stelzer, N. Matthews, F. Bender, N. Skov, H. Lohse. Second row: S. Hoerauf, M. Bender, D. Kruse, J. Markin, N. Wicke, N. Stahmer. First row: E. Grundman, K. Hussmann, D. Lohmeyer, S. Endorf, S. Thurnau, L. Mueller.

Glee Club

Back row, left to right: S. Dankert, N. Skov, R. Markstaler, J. Vogt, G. Heinike, A. Mahnken, M. Bender, P. Hedemann, A. Steffens, N. Lohmeyer, D. Wicke, R. Kumm. Third row: P. Stelzer, K. Voss, F. Janzow, J. Vogel, B. Schleuter, A. Meier. Second row: A. Stork, C. Pollock, C. Steffens, C. Sievert, J. Troug, E. Giesselman, B. Guebert, I. Frese, E. Rosenthal, G. Naber, K. Murphy, P. Deutsch. K. Herpolshiemer, C. Ficken, L. Rasch, J. Ring, M. Wirfs, E. Grundman. First row: S. Covelli, E. Glandorf, B. Rolf, L. Meyer, L. J. Meyer, J. Stolzenburg, M. Gallagher, D. Mueller, C. Kirch, L. Mueller, E. Mueller, N. Kuhlburg, C. Hohbein, D. Banek, E. Janssen, E. Ehlers.

"Our Concert Band"

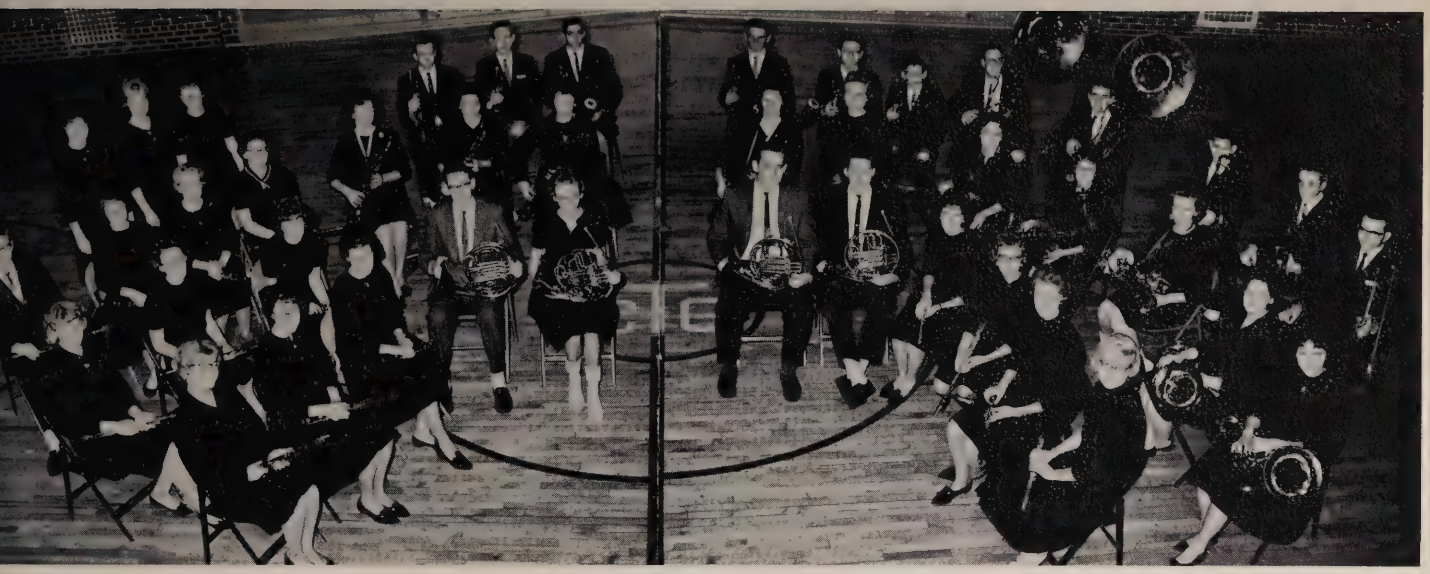

Back row, left to right: C. Ficken, C. Hollon, C. Kalthoff, J. Markin, N. Stahmer, S. Pera, M. Held. T. Harms, F. Janzow, D. Juergensen, G. Heinike, J. Vogel, R. Preiffer, D. Kruse. Third row: P. Stelzer, L. Meyer, S. Stender, E. Stork, E. Grundman, G. Roberson, G. Naber, S. Thurnau, L. Mueller, E. Mar, C. Pollock, B. Rolf, M. Haar, G. Stelling. Second row: R. Orman, J. Rusch, M. Bruckner, L. Uhlig, D. VanEaton, N. Matthews, F. Kreutz, C. Sievert, C. Kirch, A. Stork, S. Hoerauf. First row: K. Hussmann, L. Cluver, E. Kroger.

The Concordia High Band, this year consists of 39 members which include 4 trumpets, 3 French horns, 9 clarinets, 2 baritones, 4 flutes, 1 bass clarinet, 1 alto clarinet, 2 bassoons, 1 oboe, 1 baritone saxaphone, 1 tenor saxaphone, 2 tubas, and 4 on percussion.

This year the band formed the Reviewing and Appraisal Committee which consists of the Secretary and 2 members from each class. This committee reviews the band as a whole and then recommends some policies which are for the improvement of the band. This has been very effective this year and will most assuredly become a part of the band.

The band performed 2 main concerts, the Fall and Spring Concerts. The highlights of the Spring Concert were the "Egmont Overature" and the "Parade of the Charioteers" from Ben Hur.

This year has been a prosperous year for our band due to the fact that we have gained many talented instrumentalists.

"Jivan Ivan" Pep Band peping up the Raiders!

" Time to line up "

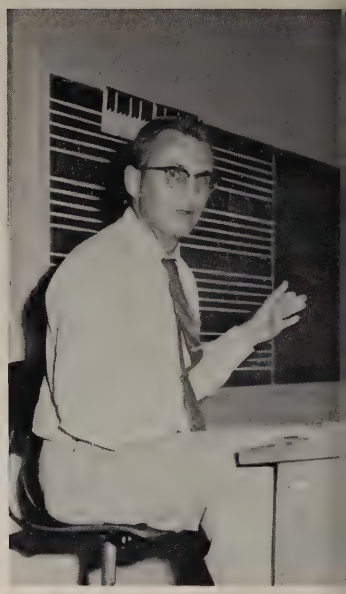

You tell 'em "Doc"!

Back row, left to right - D. Juergensen, G. Kiekhaefer, M. Steffens, F. Janzow, A. Mundt M. Held. Third row - R. Janssen, J. Holtmeier, N. Matthews, S. Pera. Second row - J. Rusch E. Reinke, D. Lohmeyer, G. Roberson, J. Kuehl.

The Concordia High School consists of 45 members chosen at the beginning of the school year by Prof. Telshow. The Choruses main objective is to spread God's Word through Chorale music. They do this by singing in chapel and for church services; also by performing two concerts, one during the Christmas season the other during the Lenten season.

An Advent Cantata, "Rejoice Beloved Christians" was featured in the Christmas Concert. Faculty members were invited to join the choir in this number. The Spring Concert put emphasis in God's Word in such selections as "O God, Our Lord, Thy Holy Word" and "God so Loved The World.

The highlight of the year is the spring tour which took the Chorus to Kansas, Missouri, and Oklahoma. This year the Chorus also goes on two day tours in which they sing in neighboring congregations.

Back row, left to right - F. Bender, J. Vogel, B. Kolb, H. Lohse, J. Shultz, D. Kaiser. Third row: D. Kruse, F. Kreutz, J. Markin, N. Stahmer, D. Oetting, J. Schubarth. Second row: K. Hussman, J. Pralle, S. Schafer, L. Meyer, E. Kroger, S. Niedens. First row. S. Roettjer, E. Mar, J. Stolzenburg, L. Waack, M. Harr, C. Schwennesen.

SPORTS

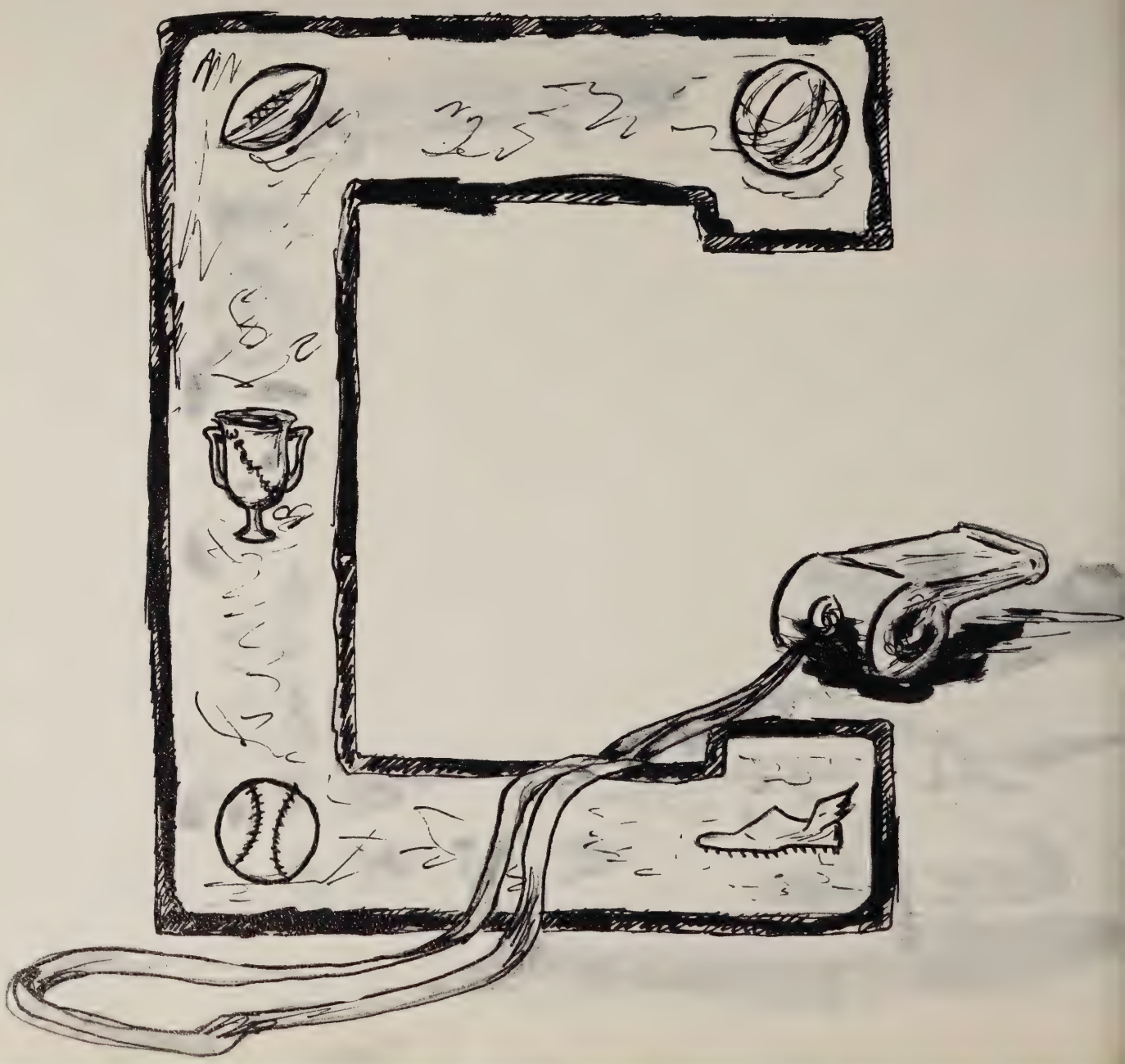

Left to Right; D. Kaiser, G. Sagehorn, D. Oetting, J. Vogel, H. Lohse, Barry Kolb, J. Holtmeier, J. Schulz, N. Matthews, N. Skov, R. Kumm. Middle Row; F. Janzow, L. Becker, A. Mundt, P. Schlueter, K. Voss, M. Held, J. Spannagle, A. Meyer, P. Rosel, M. Dankert, B. Strader. Front Row; (Manager) G. Kiekhaefer, J. Vogel, R. Pfeiffer, J. Hancock, J. Vogt, E. Kamla, N. Lohmeyer, G. Ross, A. Steffens, L. Boyens, F. Janzow.

Mighty Raiders

BIG TOUGH "MAC"

The story of the Concordia Raiders 1961 football season is in one word "injuries". Before the season started hopes looked pretty high with eleven returning letter-man, but things began to look bad when at the first week starting halfback Jerry Markin broke his ankle and was out for the season. From then on things went bad for Mr. Skov and his fighting blue squad with every week another player getting hurt. This kept-up until the end of the season when all but four out of the starting eleven were out on injuries.

There were still high moments for our mighty Raiders with impressive wins over Milford, Weeping Water, Waverly and Louisville. The other four did not turn quit as well because of lack of experience due to injuries.

Co-Captain Len Becker proved well by leading the team in scoring. Len blasted 10 yard average per carry. Also Co-Captain Dennis Oetting led the team in defensive tackles with ten per game. He was voted unanimously an All-State selection by both Omaha and Lincoln newspapers.

Donn Kaiser, Mike Held, Jim Vogel, Herb Lohse, and Barry Kolb were also outstanding defensive men for the raiders. Allen Mundt and John Holtmeier were the punting and kick off specialist.

This season ended with a 4-4 record but Coach Skov is looking forward to next year when his squad will again fight hard for the name of Concordia.

G. Spannagle - Quarterback

Co-captains, D. Oetting and L. Becker.

H. Lohse - Center

R. Kumm - Tackle

Right, Coach R. Skov. Left, Assistant Coach, R. Baden.

D. Oetting - Tackle

F. Janzow - End

J. Holtmeier - Punter

M. Held - Guard

J. Schultz - Fullback

J. Vogel - Guard

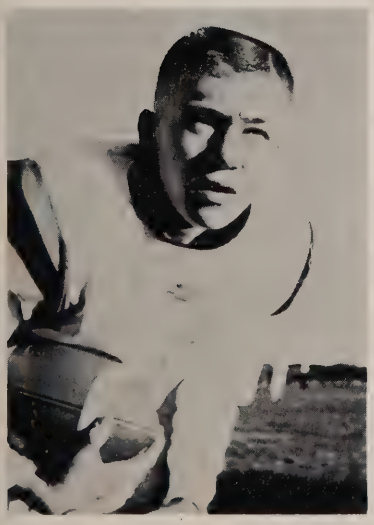

L. Becker - Halfback

D. Kaiser - End

We	They
14	Milford - 6
13	Weeping Water - 7
14	Waverly - 13
21	St. Bonaventure - 44
7	Wymore - 20
14	Louisville - 12
26	Fremont bergan - 7
27	Palmer - 7

Our Homecoming Royalty of 1961

King Len, Queen Carol

Candidates await crowning

Attending the king, left to right: A. Mundt, J. Vogel, D. Kaiser, D. Oetting. Attending the queen, left to right; J. Pralle, G. Roberson, B. Seager, S. Schafer.

Freshmen's 1st place "Devour the Vikings"

The Homecoming activities 1961 got under way Thursday evening with the crowning of the Royalty followed by a pep rally and bonfire east of Timothy. Friday was highlighted with the homecoming game against Wymore. Featured Saturday was participation in the Homecoming parade with the College.

Senior's 2nd place "Growth to Greatness"

The Pep Rally Skit

Junior's 3rd place "Blow up Dana"

Devotions closing the Homecoming Pep Rally

Sophomore's 4th place "Growth to Greatness"

Left to Right: B. Kolb, M. Steffens, D. Jurgensen, D. Kaiser, Coach Baden, R. Kumn, I. Schubarth, R. Janssen, N. Lohmeyer, J. Markin.

With five returning lettermen, the varsity basketball team, coached by Mr. Baden, had high hopes. Hampered by injuries, they lost the first two contests to class "B" schools, Seward and Brainard. The Raiders went on to win 12 of the next 14 contests with impressive wins over David City Aquinas, Weeping Water, Utica, Denver Lutheran, St. Bonaventure, and St. Cecelia. The two losses were to Waverly by one point, and to Henderson by two points. Next, the Raiders entered the highly competitive district tournament. The first night they rolled over Friend 51-30. The following night, they fell to a sharp Utica five in a thrilling double overtime, 43-39. Thus, the Raiders ended the season valiantly with a 13-5 record. Donn Kaiser, Dan Juergensen, Jim Shubarth, and Mark Steffens led the team in rebounds, percentages, scoring, and all around play respectively. The Blue Raiders were gifted with a strong, reliable bench in Jerry Markin, Bob Magnuson, and Rodney Kumm, who helped to make this season a successful one. Leonard Becker proved a very faithful substitute while Jerry Markin recovered from a football injury.

A hopeful future is seen in underclassmen Neil Lohmeyer, Richard Janssen, and Rodney Kumm, who helped make this season which can be looked back on proudly.

SCORES

WE	THEY	
46	62	Seward
38	53	Brainard
55	41	Aquinas
68	55	Friend
39	40	Eaverly
54	47	Weeping Water
61	46	Wymore
48	32	Valparaiso
66	48	Omaha St. Joe
37	39	Henderson
66	36	Louisville
40	38	Utica
53	52	Denver Lutheran
73	47	St. Bonaventure
66	41	Milford
51	40	St. Cecelia
District Tournament		
51	30	Friend
39	43	Utica

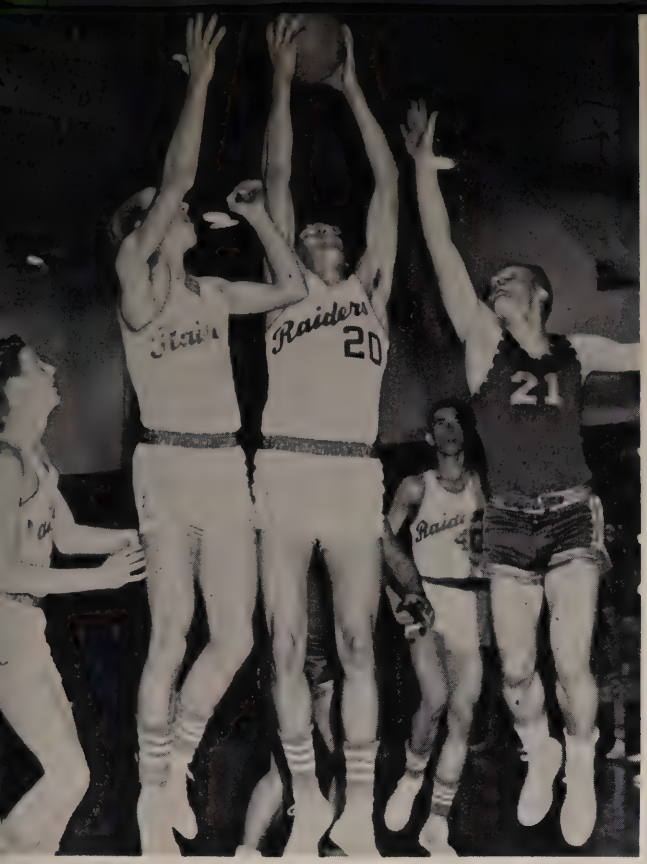

Rod makes a quick shot!

Mark and Donn are up for the rebound!

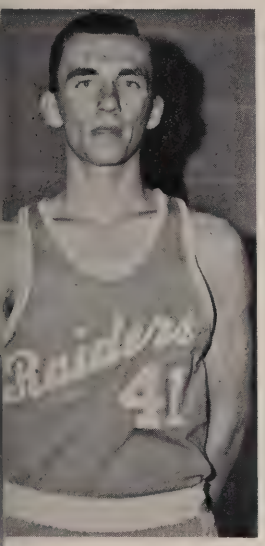

J. Schubarth - Forward

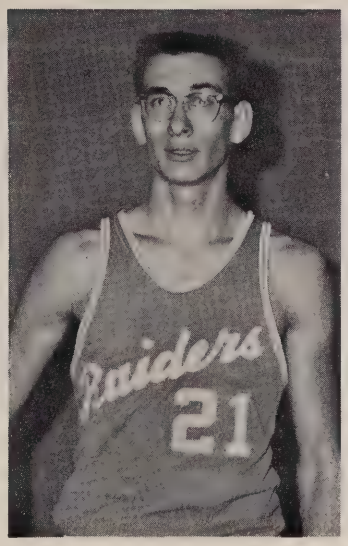

D. Kaiser - Guard

D. Jurgensen - Guard

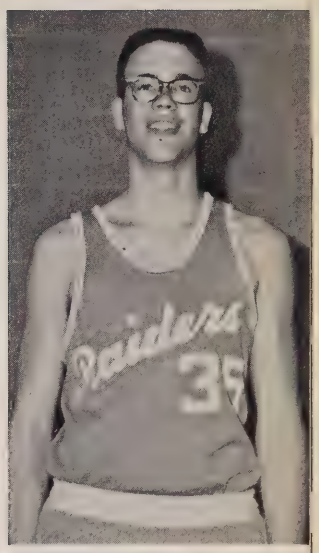

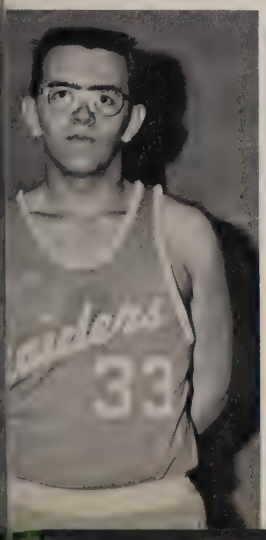

B. Kolb - Forward

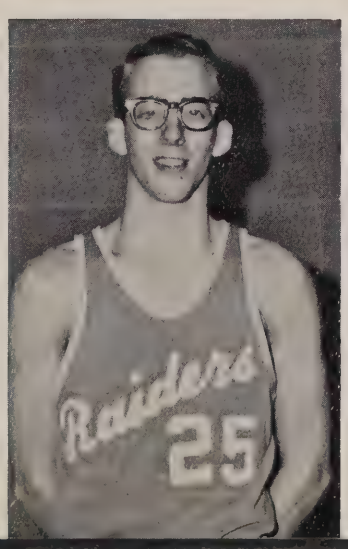

M. Steffens - Center

N. Lohmeyer - Forward

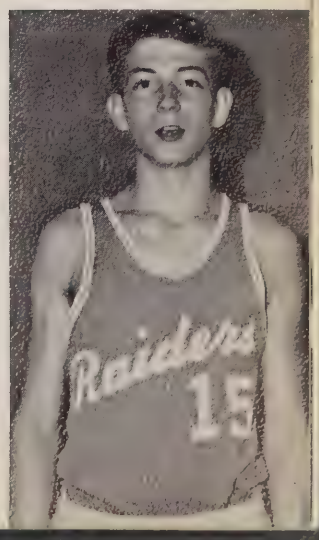

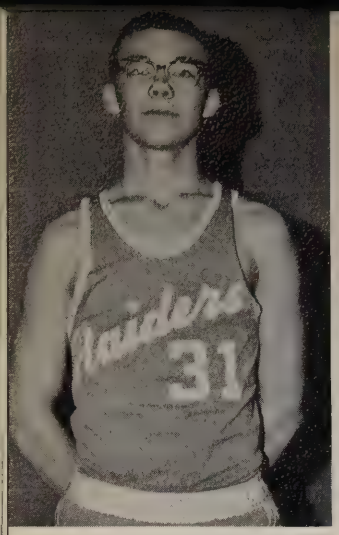

R. Kumm - Forward

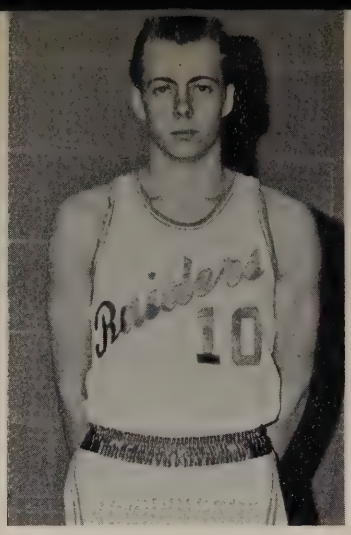

J. Markin - Guard

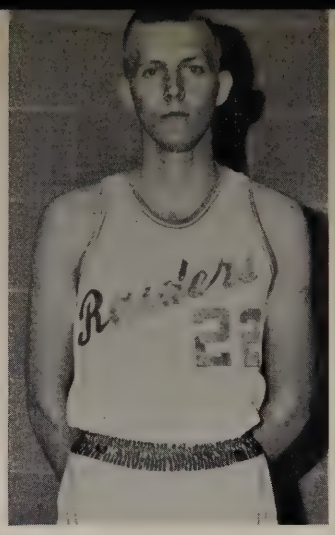

R. Janssen - Forward

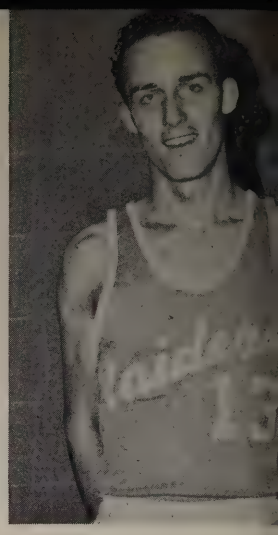

R. Magnuson - Guar

Standing: Coach Skov, B. Schlueter, B. Fieck, E. Kamla, P. Stelzer, B. Strader, G. Spannagle, R. Pheiffer
Kneeling: F. Jansow, T. Penke, K. Voss

From far left to right: A. Gundell, D. Denke, A. Meyer, J. Vogt, D. Ulmer, F. Janzow, J. Holtmeier, D. Kruse.

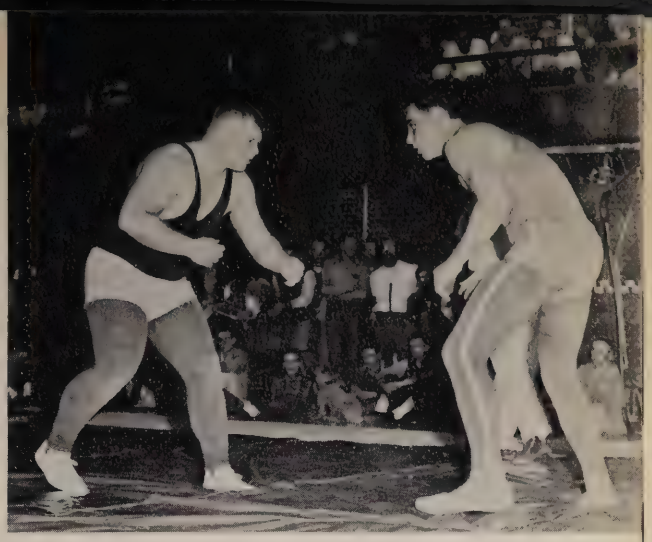

State Champ - Denny Oetting ready for action!

Pin 'em!

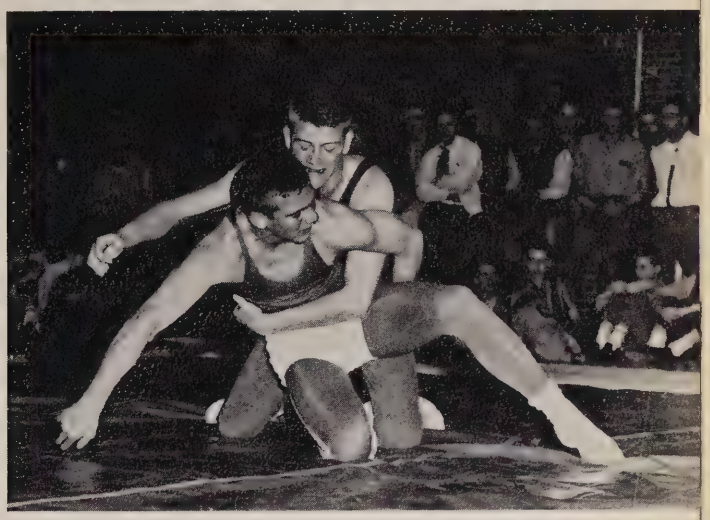

Girls' Intramurals

The sprinters are left to right: E. Kamla, Coach Skov, A. Steffens, H. Lohse, captain, L. Becker, R. Janssen, F. Janzow, P. Stelzer, D. Kruse, A. Mundt, N. Stahmer.

Richard finishes first.

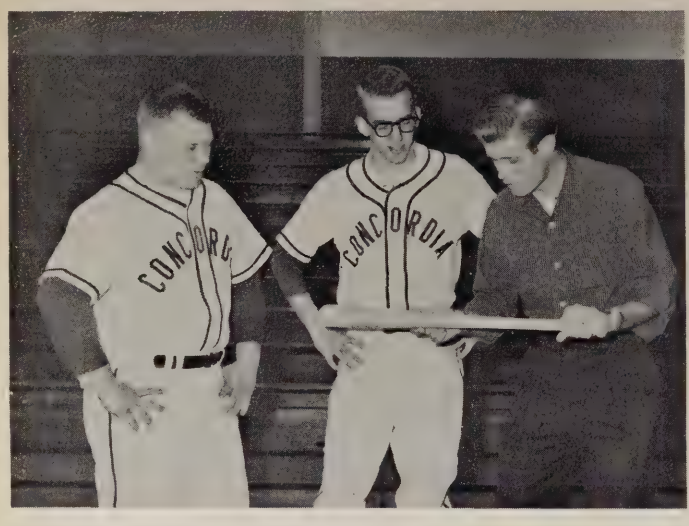

Coach Baden demonstrates bunt to the battery.

A "broad" jump for Len.

"Our Spring Sportsman"

Sluggers standing left to right: B. Kolb, J. Holtmeier, J. Schubarth, R. Kumm, D. Juergensen, M. Steffens. First row: D. Oetting, N. Lohmeyer, J. Markin, S. Pera, J. Schultz.

Student Life

RAIDERS
RAIDERS
RAIDERS
QUEEN

What-Me Worry?
C
28

SECRETARIES

First Row: J. Franzen, Purchasing Agent's Office; D. Jackson, Placement Director's office; O. Birkes, P. R. Office; S. Goeke, Business Office; V. Mueller, Admission Officer and Coordinator of Student Teaching; B. Rafert, Dean of Students; Second Row: J. Morrison, Registrar's Office; I. Folkerts, P. R. Office; D. Pitsch, Dean of the College; K. Bangert, President's office; M. Giesselman, P. R. office; V. Nolte, Business Office; I Schulz, Business Office; E. Schmidt, Registrar's Office; M. Dankert, P. R. Office;

REFRACT
CREW
P. Curti
W. Firn
M. Dvor
E. Helm
L. Hans
B. Hack
N. Chur
E. Wen
M. Hoef
E. Rhod
F. Scha
M. Schu
L. Lueb
R. Wood
Not Pic
C. Fran

eeping our
mpus beau-
ful and our
uildings in
ood condition
the duty of
is group of
rd working
rsons. They
e:
rst row:
Petri,
Herrs,
Bender,
Riemer,
Berning,
Sothan,
Helms.
cond row:
Gabel,
Landon,
Hagemoser,
Schulz,
Gabel,
Schipull,
Wittrock,
Frank.
ird row:
Zillig,
Radford,
Bender,
Pfromm,
Christen-
en,
Schuknecht,
Suhr,
Zwick.

The Forces Working Behind the Scene -- The Service Staffs

Most of C.T.C.'s students, especially those who find themselves in the clinic, become well acquainted with our registered nurses, Miss Ann Pabosco and Mrs. Rhode.

The purchasing activities of any college require efficient, coordinated planning. Our agent, Mr. Leonard Schlueter, and assistants handle this job at C.T.C.

hough we do not al-
ays realize it,
ur campus could not
maintained
thout
e help of the
rvice crews in their
spective areas.
e take this
portunity
say to them
"hanks!"

ARNOLD JAMES AFFELDT Geography
A Cappella, Tower Staff, Sports Publicity Director, Intramural Bowling and Basketball.

JANE M. AFFELDT Biology
Band, Walther League, Intramural Basketball, Softball and Volleyball, Student Senate-Secretary, Treasurer, Women's Council.

DELORES A. AHRENDSEN Music (Organ)
IRC, AGO, Intramural Bowling and Softball, Band, Chorale, Women's Chorus.

CONNIE L. ALBERS Geography
A Cappella, Curtain, Telephone Belles, Intramural Basketball, YLTG.

GAYNELLE M. APPLEGATE Geography
Walther League, Mission Society, Telephone Belles, Intramural Bowling and Volleyball, Women's Council.

LARRY D. BAACK Religion
Walther League, Male Chorus, YLTG, C. Club, SAEC, Baseball, Football, Intramural Basketball, Softball and Ping Pong.

THOMAS W. BADEN Mathematics and History
Track, Intramural Basketball and Softball.

VERNA M. BAEVER Elementary Education
AGO, Curtain Chorale, Intramural Volleyball, Spiritual Life Committee.

JUDITH BARLAU

GRACE V. BETTS Sociology
Women's Council, Pep Club, Walther League, Mission Society, SLEA, Intramural Badminton.

MARY BETTS Education
Curtain Club, YLTG, Intramural Volleyball.

EMILY L. BODE English
IRC, AGO, Mission Society, YLTG, Intramural Softball and Bowling.

DON L. BOHL English
IRC, Curtain

JOHN BOLL Geography
C. Club, IRC, Football, Track, Golf, Intramural Basketball and Golf.

JUDITH BOYD

JAMES BRACKENSICK History
C Club, Male Chorus, Baseball, Intramural Football and Basketball.

KAREN M. BRAUN English
Curtain Club, Pep Club, Intramural Volleyball, Basketball and Softball.

DONNA M. BREMER Primary Education
A Cappella, AGO, Intramural Softball, Basketball and Bowling, Senior Class Secretary, Concordia Singers.

MARILYN R. BRUEGGEMAN English
Women's Council, Intramural Volleyball.

ROLF A. BUCHMANN

MYRNA H. BUDDENHAGEN Primary Education
A Cappella, LEA, Intramural Softball.

RICHARD G. BUESING Geography
Intramural Football, Basketball and Softball.

BILL BUNNETT History
"C" Club - Basketball

MARLYS M. BURDORF Religion
Mission Society, YLTG.

BARBARA L. CAIN Primary Education
Pep Club, Women's Council, YLTG, SLEA, Intramural Volleyball, Basketball, Softball and Badminton.

RONALD C. CORNETT Administrative Education
ULTG, Intramural Football, Basketball, Softball and Bowling.

KATHLEEN K. COTNER Sociology
Curtain Club, Walther League, Intramural Bowling, Softball and Volleyball.

JUDITH A. DITTEMORE History
Women's Council, Pep Club, Intramural Volleyball, Basketball, Badminton and Softball.

MARY E. DITTRICK English
Courier, IRC, Student Senate, Intramural Bowling.

CLARENE DONAHUE Primary Education
Curtain Walther League, YLTG, Intramural Volleyball, Basketball and Softball.

ROGER F. DUERR History
C. Club, Annual Staff, Camera Club, Football.

JANET R. EBERT Music (Organ)
Curtain Club, Tower Staff, Intramural Volleyball, Basketball and Softball, Women's Council, Spiritual Life Committee, A Capella Concordia Singers.

MARY E. EBERT Sociology
AGO, Walther League, Pep Club, Intramural Bowling and Volleyball.

HAROLD D. EBKE English
SAEC, YLTG, Walther League, Track, Intramural Softball, Basketball, Football and Bowling, Student Senate, Spiritual Life Committee.

DONNA EILERS English
Pep Club, Walther League, Telephone Belles, Stepettes, Intramural Volleyball, Basketball and Softball.

PAUL EISENBRAUN

LOIS A. ELFMAN Education

DALE R. ELMSHAUSER Music (Choral)
Band, Orchestra, A Cappella, Male Chorus, Concordia Singers, Brass Ensemble, Cultural Chairman, Intramural Bowling.

WILMA J. ENNINGA Primary Education
IRC, Intramural Softball.

JAMES A. ERXLEBEN Sociology
A Cappella, C. Club, Male Chorus, Football, Tennis.

ROBERT W. ESCH Geography and Education
Intramural Softball and Tennis.

JEROLD FANGMAN History
Baseball, Intramural basketball.

ANDREW J. FIELDS
Education (Physical Education)
Football, Basketball, Intramural Softball.

ERNA C. FISCHER Primary Education
LEA, Walther League, Intramural Volleyball.

ALBERT H. FITZ Education (Youth Work)
C. Club, Curtain Club, YLTG, Walther League, Track, Intramural Football, Spiritual Life Committee.

THOR F. FRANDSEN Music
A Cappella, Concordia Singers, Male Chorus, Student Senate.

ARLYN D. FRANDZEN Geography
CCC, Basketball, Intramural Basketball, Student Senate.

GARY G. GABLE Religion and Education
A Cappella, Curtain Club, Telephone Belles.

EDWARD C. GALLMEIER Geography

DONNA J. GEISINGER English
Intramural Softball

EDWARD P. GEISLER Education (Youth Work)
A Cappella, Male Chorus, Intramural Volleyball and Softball.

RENELDA A. GENRICH History

ELDON GLEICHMAN Biology
Eagles and Anchors, Science Club, Intramural Basketball and Softball.

NORMAN A. GLOCK Physical Science
Camera Club, Curtain Club, Science Club, Intramural Basketball and Softball.

JOHN A. GOEKE Education
Concordia Couples Club, Intramural Basketball.

MARTIN W. GOLDBERG Geography and Religion
Concordia Couples Club, Eagles and Anchors.

ROBERT M. GOLNITZ Sociology and Religion
C Club, Basketball, Intramural Softball and Football.

DUANE F. GRASZ History
Curtain Club, Mission Society, Walther League, Intramural Football and Softball.

JAMES GREEN Education

HELENE GREVE English
Curtain Club, Pep Club, Tower Staff, YLTG, Intramural Bowling.

ELLEN J. GRIESSE Education (Primary)
AGO, Pep Club, Intramural Volleyball, Basketball, Softball, Bowling, Senior Class Treasurer, Library Staff.

LARRY R. GRUPE History
Band, Curtain Club, Orchestra, Tower Staff, A Cappella, Student Senate, IRC, Curtain Club President.

SANDRA C. HAAK Music (Organ)
AGO, A Cappella, Pep Club, Intramural Volleyball, Basketball and Softball, Junior Class Secretary.

JUDITH HARMAN English
Telephone Belles, YLTG.

MARGARET E. HAUG Sociology
Telephone Belles, Intramural Volleyball and Softball.

HAROLDINE A. HENNINGSON English
Curtain Club, Band, Orchestra, Intramural Volleyball.

JEAN HEIDEMANN Education
Band, Curtain, Intramural Volleyball and Basketball.

SHIRLEY HEINERT

NANCY C. HEYMAN Education (Primary)
LEA, Walther League, Intramural Volleyball and Bowling.

JEANNE HINZ English
Chorale, Intramural Tennis.

MARTIN HONIG Education
Concordia Couples Club, Male Chorus, Intramural Basketball and Softball.

GERALD R. HOOPS Religion
Concordia Couples Club, Intramural Basketball.

ROBERT G. HORN Music
C Club, Male Chorus, Football, Baseball, Intramural Basketball.

MARLENE N. HOYER English
Curtain Club, Pep Club, Telephone Belles, Walther League, Women's Council, Intramural Softball and Bowling, Spiritual Life Committee.

ELAINE A. HUMMEL History
A Cappella, Curtain Club, Orchestra, SAEC, Intramural Volleyball, Basketball, Softball and Bowling.

AMANDA E. HUSBERG Music (Organ)
AGO, Curtain Club, Mission Society, Intramural Bowling, Recorder Ensemble.

NANCY L. JACKLE Music (Organ)
Band, Intramural Volleyball, Basketball and Softball.

DOROTHY ANN M. JAHNKE History
Curtain Club, Mission Society, Pep Club, Walther League, Intramural Bowling.

EDWARD JOBS History
IRC, LEA, Mission Society, Intramural Bowling.

JOHN JOHNSON Education (Youth Work)
Curtain Club, Student Senate, Walther League, _____ Board.

MARY JOHNSON

JAMES W. JOHNSTON Geography
A Cappella, Concordia Singers, Curtain Club, Mens Chorus, Cheerleader.

ISABEL J. JONES English
Band, Orchestra, Pep Club, Ensemble, Basketball, Intramural Volleyball, Softball and Basketball.

JAMES J. JUERGENSEN History
C Club, Basketball, Baseball, Football, Intramural Bowling, Softball, Football, Spiritual Life Committee.

IRENE F. JUHNKE Sociology
Courier Staff, Pep Club, Walther League, Intramural Volleyball and Softball.

CHERRY A. KACZOR Music (Organ)
AGO, Band, Mission Society, Intramural Softball, Volleyball and Ping Pong.

ROMELL E. KAELBERER Sociology
Pep Club, Walther League, Intramural Bowling.

RICHARD KALBFLEISCH
Education and Social Studies
Science Club, Intramural Basketball, Football, Softball and Ping Pong.

MARY KRISTINE KANNING
Education and Sociology

LARRY J. KASTEN Sociology and Religion
Mission Society, Walther League.

SANDRA J. KILLIAN Sociology
Curtain Club, Chorale, Pep Club, Tower Staff, YLTG, Women's Council, Intramural Volleyball.

JEROME KLINE Geography
Eagles and Anchors, SLEA.

FRED KNUTH

KENNETH A. KOEHLER Geography
A Cappella, AGO, Chorale, Mens Chorus

DOROTHEA KOEPP Sociology and Religion
Band, Telephone Belles, Orchestra, Pep Club, Women's Council.

RUTH E. KOHTZ English
Curtain Club, Intramural Bowling.

GLORIA KOLTERMAN Sociology
YLTG, Intramural Softball.

MAXINE KOTTWITZ

ROBER KOTTWITZ

LAWRENCE KUNKEL Mathematics
Curtain Club, Science Club, Intramural Basketball, Football and Bowling.

RICHARD KRAUSE English and Social Sciences
Eagles and Anchors, Basketball, Golf, Tennis, Intramural Basketball.

NORMA KREITZER Music
A Cappella, Courier, Curtain Club, Orchestra, Intramural Volleyball and Softball.

PAULINE R. KREUTZ Sociology
Speech Club Secretary, Intramural Volleyball.

DELBERT W. KRUEGER, Administrative Education
Concordia Couples Club, Curtain Club, Tower Staff, Intramural Football, Basketball, and Softball.

VIVIAN L. DRUEGER English
Curtain Club, Intramural Volleyball.

MADGE R. KRUMWIEDE Sociology
Pep Club, Tower Staff, Basketball, Intramural Volleyball, Softball and Bowling, Cheerleader, Pep Club President.

JUDITH M. KUMM English
A Cappella, Camera Club, Tower Staff, Walther League.

CONNIE J. LABER Sociology
AGO, Mission Society, Walther League.

JANICE M. LANG Education (Primary)
Pep Club, YLTG, Intramural Volleyball, Women's Council.

GEROLD LANGBECKER History
Intramural Basketball, Bowling, Football and Softball.

VELMA I. LARSON Music (Choral)
A Cappella, AGO, Concordia Singers, SLEA.

DOROTHY A. LAUERSDORF, English and Religion

ARLO V. LEHMANN English
C Club, Curtain Club, Speech Club, Football, Track, Cross Country.

SYLVIA L. LEIBROCK History and English
Courier, Pep Club, Steppettes, Intramural Volleyball, Baseball and Basketball.

INEZ A. LICHT English
Curtain Club, Speech Club, Student Center Committee.

GEORGE LOCKE History
Intramural Basketball and Baseball.

RICHARD LOPEZ

LARRY LUDWIG Mathematics
Curtain Club, Science Club.

CHARLOTTE MEIER History and Religion
Curtain Club

MARILYN M. MEINKE Sociology
IRC, SLEA, Mission Society.

DAVID W. MELBER Religion
C. Club, Football, Basketball, Track.

ELLEN D. MEYER English
Curtain Club, Pep Club, Intramural Volleyball and Softball, Women's Council Chairman, Student Senate, Homecoming Court 1960.

ROBERT MEYER History
C Club, Concordia Couples Club, Intramural Basketball.

SANDRA S. MEYER English

WILLIAM MIDDLESTADT Sociology
C Club, Football, Intramural Basketball and Softball.

JEAN MILLER Education (Primary)
AGO, Walther League, YLTG.

NORMAN MILLER
Administrative Education and History
C Club Secretary, Male Chorus, Football, Baseball, Intramural Basketball, Student Senate, Sophomore and Junior Class President.

HARVEY MISKIMEN Music (Organ)
A Cappella, AGO, Concordia Singers, Male Chorus, Walther League, Intramural Softball, Cultural Committee.

STANLEY MORNER General Science
Mission Society, Intramural Basketball and Softball.

ROBERT L. MOSEMANN English

CAROL A. MUELLER Sociology and Education
Curtain Club, Tower Editor, YLTG, Intramural Volleyball and Bowling.

MARIE L. MUELLER History
YLTG, Intramural Bowling and Softball.

KATHRYN G. MUESCHKE
Religion and Physical Science
Chorale, Pep Club, Hebrew Club, Tower Staff, Tower Editor, SAEC, Basketball, Intramural Volleyball, Ping Pong, Softball, and Tennis.

DELTON L. NACK Physical Science
Camera Club, Intramural Bowling.

DRUCILLA ANN NOACK Education (Primary)
Tower Staff, Intramural Volleyball and Basketball, Women's Council.

WILLIAM D. OETTING Religion
A Cappella, Band, Concordia Singers, Intramural Basketball and Softball.

WARREN OPEL Geography
Curtain Club, Band, SAEC, Golf, Intramural Basketball, Softball, Football and Bowling.

DALE L. ORMAN Geography and Science
Science Club, Intramural Bowling.

GORDON OSING English

SHARON OSLADIL English
Curtain Club

MARY K. OTTO Music and Religion
AGO, Telephone Belles, Tower Staff, Walther League, Intramural Volleyball and Softball, A Cappella, Pep Band.

ELIZABETH PAGELS

ALAN R. PASKETT Education (Youth Work)
Courier Editor, Camera Club, Tower Staff.

G. HARVEY PAUL Sociology
Mission Society.

LOIS PAULING History
Chorale, IRC, Pep Club, Walther League, YLTG, Intramural Volleyball and Softball.

MARCELLA PERA Music
AGO, Curtain Club, Intramural Volleyball and Softball, Homecoming Co-Chairman, Class Secretary.

JANELLE L. PEPER Music (Organ)
AGO, Pep Club, Intramural Volleyball, Basketball and Softball, Student Senate, Homecoming court 1961.

CLIFFORD J. PETERSON History
Concordia Couples Club.

SONJA PETERSON English
Curtain, Courier, Coeds, YLTG, Intramural Volleyball and Basketball, Student Senate.

JANICE C. PILLACK Education (Primary)
LEA, Walther League, YLTG, Intramural Volleyball.

BERNICE A. POHL Education (Primary)
Chorale, Walther League, YLTG, Intramural Volleyball and Softball.

BETTY JEAN RAPP English
Courier, Walther League, IRC, YLTG, Intramural Bowling.

GERALD L. R. RABE Education
Science Club, Intramural Bowling.

WILLIAM E. RACINE English
Curtain Club, Speech Club, Walther League, Intramural Basketball, Football and Softball.

GEORGE RAKOS History
Football, Intramural Basketball and Baseball.

VIRGINIA M. RANK English
A Cappella, Band, Orchestra, Pep Club, SAEC, Intramural Softball, Basketball and Badminton.

KAREN REDDEL

ELIZABETH F. REINBOTH Music (Organ)
A Cappella, Curtain Club, Orchestra, Telephone Belles, Concordia Singers, Women's Council Chairman.

RICHARD W. RIEMER History
Concordia Couples Club, Intramural Basketball.

RONNIE L. RIVERS Physical Science
Camera Club, Eagles and Anchors.

JAMES A. ROTH General Science
Camera Club.

PAUL G. RUEDIGER History
Concordia Couples Club, Intramural Football and Bowling.

ERLYNE M. RUPPRECHT English
Tower Staff, Curtain Club, IRC, Pep Club, Intramural Volleyball and Bowling.

JAMES RYDINGSWORD

DOREEN SALTSMAN Education (Primary)
AGO, Intramural Volleyball.

JANICE B. SCHAFF English
Telephone Belles, Intramural Bowling.

ELAINE C. SCHAMBER Music (Organ)
AGO, Mission Society, Telephone Belles.

EMILY C. SCHEER Education (Primary)
Walther League, Pep Club, YLTG, Intramural Volleyball and Softball.

RAMONE SCHEIDERER English
Tower Staff, Courier, IRC, Intramural Softball and Volleyball, Women's Council.

CAROLYNN SCHILLER Religion and English
Mission Society, Telephone Belles, YLTG, Intramural Basketball and Volleyball.

KENNETH SCHKADE

GARY SCHMEDEMANN Mathematics
Bowling.

ROGER R. SCHMIDT Religion and Education
C Club, Male Chorus, Basketball, Tennis, Intramural Bowling, Student Senate, Student body President.

NELSON R. SCHNAKENBERG Biology
Male Chorus, Intramural Softball, Basketball and Football, Nominations and Elections Committee.

JUDY A. SCHNEIDER Religion
Intramural Volleyball and Softball.

CAROL SCHRAMM English
Curtain Club, Pep Club, Speech Club, Intramural Volleyball and Basketball, Steppettes.

GORDON SCHRAMM

CATHERINE L. SCHROEDER
Education (Youth Work)
YLTG

KENNETH W. SCHROEDER Religion
Mission Society, YLTG.

PHILIP A. SCHUSTER Biology
C Club, Eagles and Anchors, Football, Track, Intramural Basketball and Softball.

VERNON E. SOEKEN Education (Youth Work)
C Club, Walther League, YLTG, Track, Student Senate, Mens Council Chairman.

ANNA JEAN SPARLING Education (Primary)
Intramural Softball.

ARDYCE SPRECHER — Geography
Tower Staff, Walther League, YLTG.

LOIS STACH — Education (Primary)
Chorale, Telephone Belles.

STEPHEN F. STEFFENS — Physical Science
C Club, Curtain Club, Tennis, Intramural Basketball and Softball.

MAXINE M. STEIL — Music (Organ)
AGO, Curtain Club, Courier, Pep Club, Intramural Volleyball, Softball, Bowling, Ping Pong.

ALICE STEVENSON — English
Band, Tower Staff, Intramural Volleyball and Basketball.

SHARON L. STRUVE — Music (Organ)
AGO, Curtain Club, IRC, LEA, Mission Society, Orchestra, Intramural Softball, Women's Council.

THELMA TALAY — Education (Primary)
AGO, IRC

LARRY A. TEWES — Religion
C Club, Football, Baseball, CIT Chairman.

DONALD THOMAS

JESSE C. THOMAS — History
C Club, Concordia Couples Club, SAEC, Courier, YLTG, Basketball, Baseball, Intramural Bowling, Football and Basketball.

LILLIAN L. TONN — English
Curtain Club, TLTG, Intramural Volleyball.

ELAINE J. TRAPP — Education (Primary)
Chorale, Camera Club.

PAUL G. TRAUTMAN — History
C Club, Football, Basketball, Track, Golf, Senior Class Vice-President, Sports King.

DOROTHY M. VETTER — Education
Intramural Bowling, Women's Council.

MIRIAM R. VOLK — English
A Cappella, Telephone Belles, Intramural Bowling, AGO, IRC.

CAROL F. WACKLER — Education (Primary)
Mission Society.

BELVA JEAN WALZ — Sociology
Walther League, Mission Society, Intramural Bowling.

JOAN V. WALZ — Music (Organ)
AGO, Pep Club, Intramural Volleyball, Basketball, Softball and Ping Pong, Cheerleader.

BARBARA A. WEBER — Sociology
Pep Club, Walther League, YLTG, Intramural Volleyball and Softball.

CLARENCE MEISER — History
Intramural Football, Basketball and Softball.

DELORES WERNER — Education (Youth Work)
AGO, Curtain Club, Tower Staff, Walther League, YLTG, Intramural Volleyball, Basketball and Softball.

RICHARD W. WIEGMANN — English
Curtain Club, Men's Chorus.

RICHARD WINCH — History
C Club, Football, Intramural Softball and Basketball.

JEAN M. WITTROCK — Music (Choral)
Curtain Club, Tower Staff, Walther League, Intramural Volleyball, Basketball, and Softball.

RICHARD WOLD — Education
Intramural Bowling, Football, Basketball, Softball, Constitution Committee.

MYRNA L. WULFF — Geography and Education
Pep Club, Intramural Volleyball, Badminton, Softball, Cheerleader.

Boosters of Concordia

1961-'62

Ahlschwede, Bernard
Bek, A.C.
Ben Franklin Store
Berger Auto Parts
Bill's Sinclair
Blevens, Ivan A.
Boals Standard Service
Bredow, John
Brockhoff Drug Company
Bubble's Cafe
Campbell's Seed House
Carr, Dr. James
Cattle National Bank
City Cleaners
City of Seward
Curry Brothers
Curt's Appliance
Dale's Steak House and Drive-Inn
Davisson, Harold
Deremer Radio and TV Service
Dick's Lunch Bar
D. & O. Produce
Duerr, Fred
East Hill Motel
Economy Food Market
Econo-Wash
Engler Mill & Elec. Co.
Fenster's Conoco Station
Gass Furniture Company
Geesen's Cleaners
Gembler, E. E.
Gleisberg Ins. & R.E. Agt.
Goehner's General Store
Graben, Charles
Graff Clothing Co.
Green, Dr. Robert A.
Hafemeister Ins. Agency
Hand Grocery
Herpolsheimer's Garage
Herpolshiner, Dr. R. W.
Heumann's Incorporated
Hill, Dr. W. Ray
Hoff, Dr. R. Paul
Hughes Brothers, Inc.
Hulbert's Grill
Husker Beverage Co.
J. C. Penny Company
Jacobson, Vince
James, Dr. Garth A.
Johnson's Ice Cream & Lockers
Johnson's 66 Service
Jones, John O.
Jones National Bank
Kolterman, Mrs. Hulda
Kreuger, Ervin H.
Kroeger's Shoe Store
Laird-Lester Motors
Lester Jewelry Store
Lincoln Tele. & Tele. Co.
Liquid Fertilizers Co.
Luebbe's Implement
McGrew Insurance Agency
Maixner, Dr. F. W.
Mart's Barber Shop
Marten's Tire & Supply
Mayland Snack Shack
Merle's Flower Shop
Messer, L. J.
Modern Shoe Repair
Mueller's Auto
Norvel Brothers
Otto Pflughaupt, Pbg. & Htg.
Peters Masonry
Pflughaup, Mr. and Mrs. A.
Pitsch, Dr. Richard
Protective Fire & Casualty Co.
Rediger Supply
Reinhardt Mueller, Cont.
Rivoli Theater
Rolfsmeier Farm Dairy
Rolfsmeier Pontiac-Buick
Rupp & Company
Sahn Chevrolet Company
Sahn, Otto's Conoco
Samples Portrait Studio
Schulz, Norm, Contractor
Schuster, Dr. L. R.
Seidel Jewelry Store
Seward Building & Loan
Seward Co-op Oil Company
Seward Dry Goods Company
Seward Egg, Co., Inc.
Seward Independent
Seward Lumber & Fuel Co.
Seward Motor Freight
Seward Tire and Battery Company
Souchek, Russell A., Attorney
Sportsman
Safeway, Inco.
Stylecraft
Ted's Produce
Tom Foster, Contractor
T.V. Service Center
Vahl Drug Company
Vern's Mobile
Vision Clinic
Watson, Dr. Robert
Westerfoff's Phillips 66 Service
Werth, G. W.
Western Power & Gas
Winter Animal Clinic
Wirthel's Jewelry
Woods Bros. Funeral Directors
Yost Lumber Company
Zierott, Dr. A. C.

Graduates!

WELCOME TO THE
GROWING BAND
OF LUTHERAN TEACHERS.
MAY YOU BE A BLESSING
FOR THE CAUSE OF CHRIST
AND TO
THOUSANDS WHO THROUGH YOU
MAY INCREASE
IN WISDOM AND UNDERSTANDING.
KEEP CONCORDIA IN YOUR HEART
AND JOIN WITH US
IN RECRUITMENT EFFORTS
PUBLICITY
AND FINANCIAL SUPPORT
THROUGH ANNUAL
MEMBERSHIP FEES AND GIFTS.

The Concordia Alumni Association

Dear Dick,
It's been a wonderful year and you have certainly helped to make it that way. [illegible] times we've [illegible] teaching you how to play [illegible] and the [illegible] that [illegible] get thru to me. Also the [illegible] and keep you while you're having fun this summer.

Love,
Lois

George H. Wentz, Inc.

Plumbing, Heating, and Air Conditioning

Telephone No. 2-1293

P. O. Box 631

1620 N. Street Lincoln, Nebraska

CREATIVE ACCOMPLISHMENT SPURS INDIVIDUAL GROWTH. JOINED CREATIVELY WITH OTHERS, WE GAIN ADDED VALUE AND SATISFACTION FROM OUR ACHIEVEMENTS. IN RECOGNITION OF THE CREATIVE EFFORT BEING CELEBRATED ON THIS OCCASION, THE 635,000 MEMBERS OF AID ASSOCIATION FOR LUTHERANS JOIN IN EXTENDING THEIR BEST WISHES. FOR THEIRS IS AN IMPORTANT CREATIVE ACHIEVEMENT AS WELL. IN THE 60 YEARS OF AAL, THIS FRATERNAL SOCIETY BECAME AMERICA'S LARGEST. TODAY THESE 635,000 AAL MEMBERS OWN $2 BILLION DOLLARS OF LIFE INSURANCE. THEIR SATISFACTION BECKONS OTHER ELIGIBLE LUTHERANS TO SHARE AAL'S SPECIAL DIFFERENCE – LOWER NET COST PROTECTION.

AID ASSOCIATION FOR LUTHERANS • APPLETON, WISCONSIN

AAL
LIFE INSURANCE

HOW ABOUT YOU
Do You Belong?

20th Anniversary
1939-1959

15th Anniversary
1944-1959

Nebraska
Blue Cross - Blue Shield

Dependable

Hospital - Medical
Surgical Care

By Nebraskans . . . .
For Nebraskans . . . .

INQUIRE TODAY

518 Kilpatrick Building
OMAHA 2, NEBRASKA

WE 0074

More Vitamin C than in Fresh or Frozen Orange Juice!

New INSTANT Lasco
ORANGE BREAKFAST DRINK
GRANULES

Each 4-oz. serving contains more than 70 milligrams of Vitamin C.

√ *Nothing to add but water*
√ *High Nutrition—Low Acidity*

So easy to prepare! A 2-lb. vacuum-packed tin of the new Lasco Orange Breakfast Drink Granules and 2 gallons of water make *69 four-ounce servings* . . . delicious, nutritious and economical!

And Your Old Favorites
DELUXE
Lasco FROTHY
GRANULES

—in 15 delicious flavors (Orange, Lemon, Lime, Grape, Pink Lemon, Fruit Punch, Orange Pineapple, etc.). An 8-oz. serving contains 30 milligrams of Vitamin C (and 4000 U.S.P. Units of Vitamin A in some flavors). The 10-oz. jar makes 7 gallons of beverage *for less than 2¢ an 8-oz. glass!*

WRITE for complete details!

af INC.

ALLEN FOODS, INC.
Finer Foods for Hotels and Institutions
4555 GUSTINE • ST. LOUIS 16, MISSOURI

did you know?

Lutheran Brotherhood awarded 191 scholarships during 1961-62 through its benevolence program.

LUTHERAN BROTHERHOOD
Life INSURANCE for Lutherans
— 45 Years of Service —
701 SECOND AVENUE SOUTH • MINNEAPOLIS 2, MINNESOTA

THE COLLEGE STORE and SNACK BAR

for—

STUDENT

and

FRIENDS

for—

HOME,

CHURCH

SCHOOL

Congratulations from The Tower Staff

To you, the Graduates of 1962 - - THE TOWER Staff, of Concordia Teachers College and High School, extend Congratulations and Best Wishes in all your endeavors.

YOUR CHURCH'S PENSION FUND
FOR PASTORS AND TEACHERS
OF
THE LUTHERAN CHURCH - MISSOURI SYNOD
Extends Congratulations and Best Wishes
To you Graduates we extend our most cordial congratulations
upon the completion of your studies
at our Seward - Concordia. Accept
our best wishes for a long period of pleasant
and effective service in the Church.
By virtue of Synod's direction and by the grace of God,
you have been trained and prepared
to be workers for our Lord and Savior Jesus Christ.
Entrust the days of your retirement, under God's
guidance, to Synod by joining the
Pension Fund as soon as you have entered upon your work.
We encourage your early participation. The sooner
you join the Pension Fund, the larger
will be your pension at retirement.
THE BOARD OF SUPPORT AND PENSIONS
210 North Broadway
St. Louis 2, Missouri

Recognition where it is due:
THE TOWER is produced by the students
of C.T.C. and H.S. It is
published by Walsworth Publishing Company,
Marceline, Missouri. Senior portraits were taken by
Sample's Studio, Seward, Nebraska.
All other pictures were taken, developed and
printed by Rex Paskett, Rudy Bloemker, Doris Brickman, and
Mary Otto. Professor Wilbert H. Rusch, Sr.
assisted the staff
with his advice and guidance
and Mr. Leonard Schlueter made all the
necessary business arrangements.
My personal appreciation and gratitude is
extended to all the members of the staff and everyone who
assisted in producing this annual.
Special thanks to Kathy Cotner who spent many hours assisting
me in picking up the loose ends. My best wishes to all those
working on the THE TOWER staff this coming year.
Carol Mueller, Editor

4/1/2016
3706025 9 00
HF GROUP - IN